Bridge Course.

1.- Dept of Botony -

Conducted from 21-9-2020 to 26-9-2020.

2.- Dept of History -

for BA FYs., conducting from 21-9-2020 to 26-

to 26 sep. 2020.

3 - Dept of Political Science.

for BA FYs., Conducting from - . . . .

? 4. Dept of Chemistry

for BSc FY students, conducting from 13-7-2020

to 18-7-2020.

5. Dept. of Commerce

for B.Com FYs students, conducting from

1-9-20 to 5-9-2020.

College of Arts Commerce & Science
Aurangabad

Bridge Course 2020-21

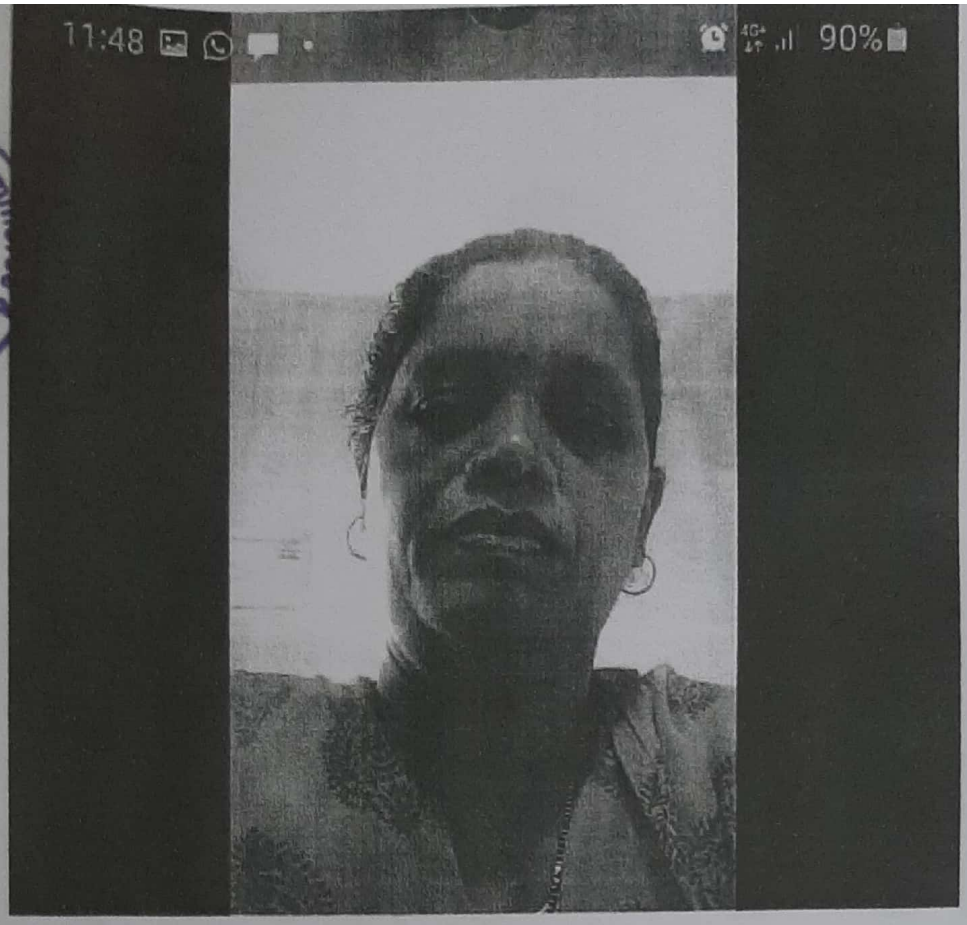

(10)

24th September 2020

- maseera khaleel
- Nabeel Khan
- Raheela Khan
- Rehankhan726492
- Shaikh Simran
- Shakil Khan NEW

Join our Cloud HD Video Meeting
Zoom is the leader in modern enterprise video communications, with an easy, reliable cloud platf...
us04web.zoom.us

Bridge course (History) for 1 Week.

BAFY. HISTORY
DATE. 21 sep 2020
Time. 9.50 am
TEACHER NAME-DR.FEROJ DESHMUKH
https://us04web.zoom.us/j/71407594222?pwd=YVhaYXlQVnArNWtxejNxd040VmV5dz09

12:10 pm ✓✓

Bridge Course 2020-21

First Year's Only

Department of Political Science

Chap 01. Basic Introduction of Constitution

Chap 02. Basic Introduction of Rights

Chap 03. Basic Introduction of Governments

Chap 04. Basic Introduction of democracy

Chap 05. Basic Introduction of State

Close Participants (1

Search

Maimanat Jaha... (Ho

Pathan saima Manzo

Shaikh habiba zakir

Ayesha Shaikh

Mirza Muskan Mirza

Muskan begum

Muskan Khan

Sana tasneem

Sayeda insha fatema

shaikh samreen shaik

Sumaira Naaz

Invite M

Close Participants (12)

Search

Maimanat Jah... (Host, me)

Muskan begum

Pathan saima Manzoor

Saffana fatema

Shaikh habiba zakir

Mirza umme aiman Mi...

Muskan Khan

Ruheena Begum

Sana tasneem

Sumaira Naaz

Tasneem Nisha

shaikh samreen shaik...

Invite Mute

Close Participants (6

Maimanat Jah... (Host, m

Ayesha Shaikh

Muskan begum

Muskan Khan

Sana tasneem

Invite Mi

Close Participants (

Search

Maimanat Jah... (Host,

Sana tasneem

Mirza umme aiman M

Muskan

Muskan Khan

Ruheena Begum

Saffanafatemashaikh

Sumaira Naaz

Tasneem Nisha

Search

Maimanat Jah... (Host, me)

Ayesha Shaikh 3

Muskan

Shaikh habiba zakir 1

Mirza umme aiman Mi...

Saffanafatemashaikh

Shaikh Shabnam 1

Tasneem Nisha

Search

Maimanat Jah... (Host, m

Muskan

Shaikh habiba zakir

Mirza umme aiman Mi.

Shaikh Shabnam

Ayesha Shaikh

Saffanafatemashaikh

Tasneem Nisha

Bridge Course

Foundational Course conducted for B.Com FY Students

1/9/2020 to 5/09/2020

Sir Sayyed College Of Arts, Commerce & Science Aurangabad

Department of Commerce (Bridge Course Attendance Sheet) 2020-2021

Name of Faculty : Dr Razi Basen Subject /Topic: Entrepreneurship

Class: - Time: - 3 pm Hall No: 20 Date: 1/9/20

Sr No	R.No	Name of Student	Sign
1	24	Syed Abbas Alavi	
2	04	Shahbaz Khan mahemood Khan	
3	25	AFNAN . AHMED . FAROOQUI	
4	68	Arhan Khan. Javed Khan	
5	79	Mohammad Awes	
6	C1	ABUBAKAR LATIF MANIYAR	
7	12	Ab Aziz Khan	
8	11	Syyed Affan Ali	
9	15	Shaikh Ameen Shaikh Naeem	
10	8	Tabrez Qureshi	
11	66	Jafar Khan	
12	17	Tahad Khan hasan Khan	
13	46	Shaikh Aqeel Rafik	
14	35	Shaikh Salman	
15		khaled bin Abed	
16	24	Shaikh Faisal Ahmed	
17		Pathan Aslam mahemood	
18	29	Rafe Qureshi	
19	58	Irfan K	
20	16	Khan Maniya Asgar	
21	06	Shaikh Saba Begum	
22	02	Saba Khatoon Mehmood Khan	
23	07	Ameera Fatema	
24		Adil Khan Jalil Khan	
25		Samir Khan Rajdas Khan	
26			
27			
28			

Sir Sayyed College Of Arts, Commerce & Science Aurangabad

Department of Commerce (Bridge Course Attendance Sheet) 2020-2021

Name of Faculty : Dr Qazi Raseer Ahmed Subject /Topic: Entrepreneurship

Class: Time: - 3 to 4 pm Hall No: 20 Date: 2/9/20

Sr No	R.No	Name of Student	Sign
1	16	Farhad Khan	[signature]
2	28	Shaikh Uzairuddin	[signature]
3	79	Mohammad Awes	[signature]
4	45	Shaik Huzaif	[signature]
5	68	Adnan Khan Javed Khan	[signature]
6	04	Shaheboz Khan mahemood Khan	[signature]
7	84	Syed Azhar Nanvi	Azhar
8	01	ABUBAKAR LATIF MANIYAR	[signature]
9	11	Sayyed Affan Adi	[signature]
10	8	Tabrez Qureshi	[signature]
11	15	Shaikh Anwar Shaikh Naeem	[signature]
12	66	Jafar Khan	[signature]
13	25	AFNAN. AHMED. FAROOQUI	[signature]
14	03	Shah Faizan Naeem Shah	[signature]
15	46	Shaikh Nakef Rafiq	[signature]
16	27	Shaikh Faizan shaikh zafar	Faizan
17	36	Sarred Uzer Sarred Sabur Ali	[signature]
18	62	Mohammad Yusuf Mohammad Iqbal	Yusuf
19	17	Tahsit Khan	[signature]
20	12	Abdul Aziz Khan	Ab. Aziz
21	19	Faizan Khan Siraj Khan	Faizan
22	20	Arthan Rafiq Khan	[signature]
23	64	Mohammad Vikhar	[signature]
24	31	Syed Ragheb	Ragheb
25		Amer Khan Asef Khan	Amer
26		Khan Ahar Zuhangir	
27		Khan Adil Jalil Khan	Adil
28		Samir Khan Rajdas Khan	

Sir Sayyed College Of Arts, Commerce & Science Aurangabad

Department of Commerce (Bridge Course Attendance Sheet) 2020-2021

Name of Faculty: Dr. Vasiulla Khan Subject /Topic: Financial A/c.

Class: - B.com. F.Y. Time: - 3-4 P.m. Hall No: 20 Date: 3/09/20

Sr No	R.No	Name of Student	Sign
1	49	Mohammad Awes	[signature]
2	36	Sayyed Uzer saber ali	[signature]
3	28	Shaikh Uzajauddin	[signature]
4	97	shaikh faizan shaikh zafar	Faizan
5	03	Shah Faizan Naeem Shah	[signature]
6	68	Adnan Khan Javed Khan.	[signature]
7	01	ABUBAKAR LATIFMANIYAR	[signature]
8	84	Syed Abhar Naavi	Abhar
9	04	Shahbaz Khan mahemood Khan	[signature]
10	16	Fahad Khan	[signature]
11	11	Sayyed Affan Adi	[signature]
12	15	Shaikh Amaan Shaikh Naeem	[signature]
13	12	Ab Aziz Khan	Ab. Aziz
14	8	Tabrez Qureshi	[signature]
15	66	Jafar Khan	[signature]
16	17	Tahat Khan	[signature]
17	66	Shaikh Aakef Rafiq	[signature]
18	62	Mohammad Yusuf Mohamond Iqbal	Yusuf
19	03	Shah Faizan Naeem Shah	[signature]
20	19	Faizan Khan Siraj Khan	Faizan
21	20	Arshan Rafiq Khan	[signature]
22	31	M Syed Ragheb	[signature]
23	64	MOHAMMAD VIKHAR	[signature]
24	23	AFNAN AHMED FAROOQUI	[signature]
25		AMER Khan Asef Khan	Amer
26		Khan Anar Jahangir	[signature]
27		Adil Khan Jalil Khan	[signature]
28		Samir Khan Rajdar Khan	Samir

Sir Sayyed College Of Arts, Commerce & Science Aurangabad

Department of Commerce (Bridge Course Attendance Sheet) 2020-2021

Name of Faculty : Dr. Vasiulla Khan Subject /Topic: Financial A/C.

Class: Bcom. Dy. Time: 3-4 Pm Hall No: 20 Date: 04/09/20

Sr.No	R.No	Name of Student	Sign
1	[illegible]	Pashad Khan	[signature]
2	01	ABUBAKAR LATIF MANIYAR	[signature]
3	[illegible]	Shaikh Uzairuddin	[signature]
4	04	Shahebaz Khan mahemood Khan	[signature]
5	[illegible]	Syed Azhar Nawi	[signature]
6	15	Shaikh Amaan Shaikh Naeem	[signature]
7	[illegible]	Sayyed Affan Adi	[signature]
8	[illegible]	Tabrez Qureshi	[signature]
9	[illegible]	Jafar Khan	[signature]
10	03	Shah Faizan Naeem Shah	[signature]
11	[illegible]	Shaikh Aakef Rafiq	[signature]
12	27	Shaikh Faizan Shaikh Zafar	Faizan
13	56	Sayyed Uzer Sayyed Safar Ali	[signature]
14	17	Tawat Khan Hasan Khan	[signature]
15	[illegible]	Shaikh Aakef Rafik	[signature]
16	[illegible]	Abdul Aziz Khan	[signature]
17	62	Mohammad Yusuf Mohammad Iqbal	Yusuf
18	58	Adnan Khan Javad Khan	[signature]
19	72	Mohammad Awes	[signature]
20	19	Faizan Khan Siraj Khan	Faizan
21	20	Arshan Rafiq Khan	[signature]
22	31	Syed Ragheb	Ragheb
23	64	MOHAMMAD VIKHAR	[signature]
24	23	AFNAN AHMED FAROOQUI	[signature]
25		Amer Khan Asef Khan	Amer
26		Khan Anas Jahangir	[signature]
27		Khan Adil Jalil Khan	Adil
28		Samir Khan Rajdar Khan	Samir

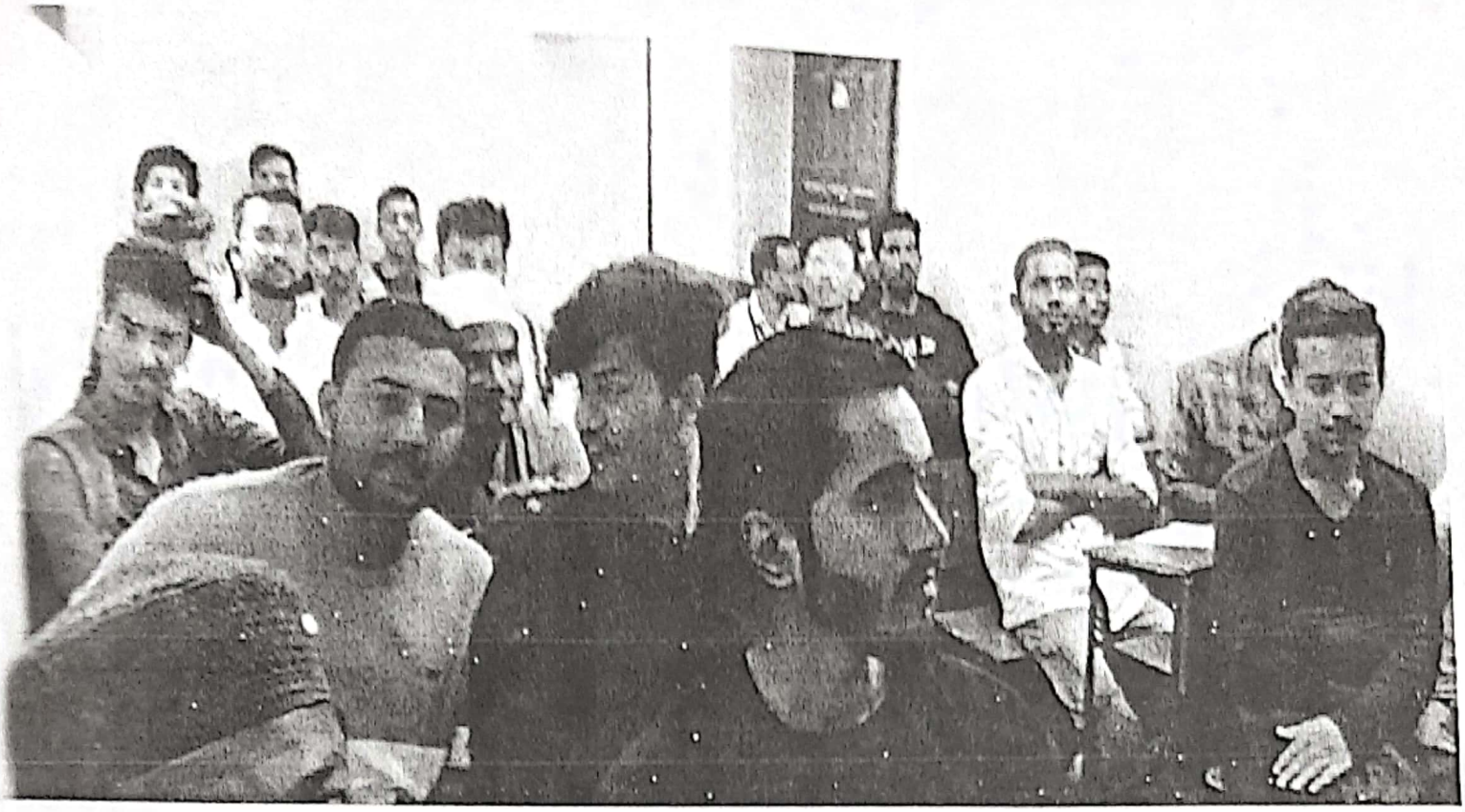

Sir Sayyed College Of Arts, Commerce & Science Aurangabad

Department of Commerce (Bridge Course Attendance Sheet) 2020-2021

Name of Faculty: Dr Memon Ubed Subject /Topic: Economics

Class: F.Y.B Com Time: 10.30 Hall No: Date: 5/9/20

Sr No	R No	Name of Student	Sign
	01	ABUBAKAR LATIF MANIYAR	[signature]
	04	Shahebaz Khan Mahemood Khan	[signature]
	27	Mohammad Awes	[signature]
	27	Shaikh Faizan Shaikh Zafar	Faizan
	8	Syed Azhar Nawi	Azhar
	10	Fahad Khan	[signature]
	11	Syyed Affan Ali	[signature]
	12	Ab Aziz Khan	[signature]
	5	Shaikh Amaan Shaikh Naeem	[signature]
	56	Sayyed Uzer Sabes Ali	[signature]
	68	Adnan Khan Javed Khan	[signature]
	8	Tabrez Qureshi	[signature]
	03	Shah Faizan Naeem Shah	Faizan
	25	AFNAN AHMED FAROOQUI	[signature]
	66	Jafar Khan	[signature]
	17	Tahat Khan Hasan Khan	[signature]
	46	Shaikh Aakef Rafik	[signature]
	52	Mohammad Yusuf Mohammad Iqbal	[signature]
	28	Shaikh Uzairuddin	[signature]
	19	Faizan Khan Siraj Khan	Faizan
	20	Arshan Rabiq Khan	[signature]
	31	Syed Ragheb	[signature]
	34	MOHAMMAD VIKHAR	[signature]
		AMER Khan Asef Khan	Amer
		Khan Dawar Jahangir	
		Khan Adil Jalil Khan	[signature]
		Samir Khan Rajdar Khan	Samir

Remedial Teaching.

1. - Dept. of Botony.
   for SL & AL in Jan 20/feb 21
2. - Dept. of Zoology.
   for SL/AL in feb 2021
3. Dept. of Commerce.
   for SL/AL students in 26-2-2021 to 28-2-2021.

Remedial Teaching 2020-2021

Time Table

Sr. No.	Name of the Teacher	Class	Time	Date	Paper	Topic
1	Dr. Milind Jadhav	B.Sc. IInd yr	1:45-2:30	8/1/2021	VIII	Ecosystem
2	Dr. Ahuja Sangeeta	B.Sc. Ist yr	1:45-2:30	15/1/2021	Ist	Lichens
3	Dr. Sangeeta Sutar	B.Sc. Ist yr	2:00-2:45	22/1/2021	IInd	Adhesion and cohesion of stamens
4	Dr. Milind Jadhav	B.Sc. IInd yr	2:00-2:45	23/1/2021	VIII	Bio-geo chemical cycle
5	Dr. Sangeeta Sutar	B.Sc. IInd yr	2:00-2:45	29/1/2021	VII	Family - Lamiaceae
6	Dr. Ahuja Sangeeta	B.Sc. IIIrd yr	1:45-2:30	30/1/2021	XVI (B)	Acclimatization
7	Dr. Milind Jadhav	B.Sc. IIIrd yr	2:00-2:45	5/2/2021	XV	Genetic counselling
8	Dr. Sangeeta Sutar	B.Sc. Ist yr	2:00-2:45	12/2/2021	IInd	Types of fruit
9	Dr. Ahuja Sangeeta	B.Sc. IIIrd yr	1:45-2:30	20/2/2021	XVI (B)	Emasculation

Sutar

Dr. Milind J. Jadhav
M.Sc., Ph.D.
Professor & Head
Dept. of Botany
Sir Sayyed College
Aurangabad - 431001 (M.S.)

Remedial Teaching

Class - F.Y. B.Sc. 22/1/2021
Paper - Paper II Morphology of Angiosperms 2:00-2:45
Topic - Adhesion and cohesion of stamens
Teacher - Dr. Sangeeta Sultan

S.No	R.No	Name of the Students	Sign.
1.	32	Afiya Sayed	Afiya
2.	39	Afreen Sufi	Afreen
3.	43	Anam Firdaus	Anam
4.	77	Alwar Barkha	Alwar
5	15	Azka Sabhi	Azka
6.	56	Bushra Begum	Bushra
7.	3	Taiza Khanum	Taiza
8.	142	FAIZAN BAIG	Faiz
9.		Fatema Zohra	Fatema
10.	3	Firdous Anjum	Firdous
11.	106	Firdous Najiya	Firdous

Dr. Milind J. Jadhav
M.Sc., Ph.D.
Professor & Head
Dept. of Botany
Sir Sayyed College
Aurangabad - 431001 (M.S.)

Sultan
Dr Sangeeta Sultan

REMEDIAL TEACHING TIME –TABLE 2020- 2021

B.Sc.	Date	TOPICS	Time
F.Y	04/01/21	Plasmodium vivax:- A Malarial Parasite	9.50 -10.40 a.m.
	08/02/21	Reproductive System of Leech	9.50-10.40 a.m
F.y	30/01/21	Temperature as a Abiotic Factor	9.50-10.40 a.m
	13/02/21	Ecological Succession	9.50-10.40 a.m

Dr. Ansari Nayab Taher

Dept. of Zoology

Sir Sayyed College, Aurangabad

4. I SEM.-PAPER-1 2020-2021.

Remedial teaching 04/01/21

Reproductive system of Leech

No.	Name of the student	Sign
1)	SABA MERAJ SHAIKH AZMAT	[illegible]
2)	ASMA Khan Amjad Khan	[illegible]
3)	Azka Sabih Taufique Khan	[illegible]
4)	Firdous Ayum Abdul Saleem	Firdous
5	Khan Sadiya Asad ullah Khan	Khan
6)	Javeriya Fatema M.D. Ishaq	[illegible]
7)	Sayeda Humera Sadaqat	[illegible]
8)	Bushra Khan Riyaz Khan	[illegible]
9)	Iram Naaz SK Asad	Iram
10)	Alshifa Naaz Shaikh Pashu	[illegible]
11)	Afshan Naaz M.d. Shoeb	Afshan naaz
12	[illegible]	[illegible]
13	Sayyed Mahek Sayyed Absar	[illegible]
14	[illegible]	[illegible]
15	Unaiza KHAN	Unaiza
16	Ayeshakhan	Ayeshakhan

B.Sc. T.Y

Remedial Teaching 30/01/24

Topic:- Temperature As a Abiotic factor

S.No.	Roll No	Name	Signature
1)	24	Khan Afreen Begum	Afreen
2)	01	Khan Anam Tabassum	Ranam
3)	13	Ansari Amreen MD. Babar	[illegible]
4)	18	Pinjari Sadaf Shaikh miya	Sadaf
5)	08	shaikh Uman Samad	
6.	47	Nadera Tabassum Akhter	Nadera
7)	74	Khan Uzma Aejaz Khan	[illegible]
8)	103	Chishti Masira.	Chisti N.
9)	40	Shagufta Anjum G. A. Subhani	Shagufta
10)	02	Shagufta Anjum Mazrood Khan	Shag
11)	45	Khan Mehwish Inayat ullah	Khan Mehwish
12	41	Shaziya Anjum Gulam Azhar S.	Shaziya
13)	84	Siddiqui Ahisha Iram	Ahisha
14	28	firdous fatima	[illegible]
15	96	Shaikh Shaheen	Shaheen
16)	31	Siddiqui Shabista Saboor	Saboor
17)	55	Shifa Tahreen	Shifa
25	23	Khan Ishrat Jahan	[illegible]
	25	Syeda ayesha siddiqua	Ayesha
	73	Iram fatema	[illegible]
	110	SHAIKH AWEZ	SK. [illegible]
	115	Shaikh AWEZ Thamdar	[illegible]
	39	Quadri Syed Aflan	Af
	90	Imran Ali Khan	Imran
	26	Mohammed. Arshad Khan	[illegible]
	109	Mohd. Aaquib Mohd. Mohsin	Aaquib
	89	Shaikh Abdul Mubashir Abdul Qayyum	[illegible]

Remedial Teaching - 08/02/2021

Plasmodium vivax.

	Name of the student	Sign.
	Bushra Khan Riyaz Khan	[signature]
7	Iram Naaz Shaikh Asad	[signature]
10	Shaikh Tahreem naaz	[signature]
1	Sayeda Humera Sadaqat	[signature]
3	SHIFA NAAZ SK ILYAS	[signature]
7	MASEERA TABASSUM	[signature]
15	Afshan Naaz M.d Shoib	[signature]
1	Kausar Sultana	[signature]
[illegible]	Bushra Begum Rkhtar Khan	[signature]
24	Saba Meraj	[signature]
34	Sayyed Mahek	[signature]
14	Kahekasha tabassum	[signature]
36	Asma Khan	[signature]
03	Faiza Khanam Imdad Khan	[signature]
32	Aafiya S.D	[signature]

B. Sc. T.Y

Remedial Teaching 13/02/21

Topic: Ecological Succession

Sr. No.	Roll No	Name	Signature
1	144	Sana firdous	Sana
2	136	Shaikh Asra Anam	Asra
3	51	Shaikh Naaz Fatema	[illegible]
4	68	SK. Saleha Anjum	Saleha
	25	Shaikh Sohel Azeemuddin	[illegible]
	26	Mirza Ibad Wahab Baig	[illegible]
	188	Shaikh Tabrez	[illegible]
	22	Khan Arbaz	Arbaz
	160	Saniya Siddiqui	Saniya
	51	Shaikh Naaz Fatema	[illegible]
	86	Shaikh mohd Kaif Shafiq	Kaif
8!	10	Shaikh Sharia Anjum Khalil	Sharia
	23	Siddiqui Kaif Riyajoddin	Kaif
	13	KHAN ALFIYA ASIF KHAN	[illegible]
		Syed Tayyaba Anees	Syeda Tayyaba
	175	Afshan firdous	Afshan
	32	Shaikh Fariha Anam	Afiha
	9th	Khan Nilofar Rais	Nilofar
	39	Tanzeel Sadaf Feroz shah	Tanzeel
	5[illegible]	Shaikh Asiya Yaseen	[illegible]
	58	Shufa Samreen Khaleel Khan	Shifa
	179	Shafeena Khaleel Khan	Shafeena

Remedial Teaching

Time - Table - 2020-2021.

B.Sc.	Date	Topics	Time.
F.Y	12/01/2021	Str. of Mitochondria	10:40 to 12:30 P.M
S.Y	17/02/2021 20/01/2021	Migration of Bird General char. of Cyclostoma.	2:00 to 2:40 P.M

Prof. Dr. I. C. Ostad
Dept. of Zoology
S.S.C. Akbad

Date - 12/01/21 Remedial
B.Sc. 1st year Teaching. 12/01/...
(Zoology)

Sr	Name	Str. of Mitrahanpur Sig	Roll No
1)	Sayyed Mahek	[illegible]	34
2)	Maseera Tabassum	Maseera	17
03	Faiza Khanam	Faiza	03
4)	Aafiya S.D	Afiya	32
5)	Ayesha Khanum	Ayesha	07
6)	Tahreem Begum	Tahreem	08
7)	Asma Khan	Asma	136
8)	Kahekasha Tabassum	[illegible]	
9	Javeriya Fatema	Javeriya	22
10)	Shaikh Tahreem naaz	Tahreem	40
11)	Bushra Khan Riyaz Khan	Bush	88
12)	Aiman Naaz	[illegible]	12
13)	Sumaiya Shaikh	[illegible]	7
14)	Tasneem Kausar Md Ejaz	Tasneem	
15)	SHIFA NAAZ SK. ILYAS	[illegible]	
16)	Sayeda Humera Sadaqat	[illegible]	5
17)	Kausar Sultana	[illegible]	
18)	Azka Sabih	Azka	
19)	Firdous Anjum	Firdous	
20	Merchant Arshiya	Arshiya	
21	Afsha Naaz	Afsha	
22)	Baig Rida Fatema	Rida	
23	Saba	[illegible]	
24	Darakshan Fatema	[illegible]	
25	Tanzeela Tahura	[illegible]	
26	Bashir Ahmed	[illegible]	
27	Shaikh Naji Ullah	Naji	
28	Nabeel Khan	[illegible]	
29	Saeed Quazi	[illegible]	
30	Faizan	[illegible]	

Remedial Reading 20/01/21
B.Sc. S.Y. - IIIrd Sem.
Prof. Dr. J. R. Wad
Topic - General character of cyclostoma.

S. NO.	Roll No.	Name	Signature
1	04	KHAN TARANNUM KHANAM	[signature]
	148	Almas parveen	Alms.
	18	KAZI ALFIYA MOHAMMAD FAROQ	Alfiya
	177	Khan Nazema Begum Abdul. Hameed	[signature]
	23	Faisal Khan	Faisal
	175	Afshan firdous	Afshan.
	48	Maza Adviya Md. Maqsood	[signature]
	11	Madiha Anjum	Madiha
	147	Ansari Shagufta Shakeel	Shagufta
	104	Ayesha Shifa	Ayesha
	136	Asra Anam shaikh	Asra
	108	AQSA TAZIN	[signature]
	28	Samreen Zubuja	Zubuja
	144	Sana firdous	Sana.
	51	Shaikh Naaz Fatema	[signature]
	~~52~~ 1279	Shaseena Khaleel Khan	Shasina
	35	Khan Javeriya Nigar	[signature]
	77	Aisha ibtesaam	Ayesha
	17	Khan Saleha firdous	Saleha
	111	Quadri Ayesha Fatema Ahmed Ruja	Ayesha.
	182	Qataija Bano Shaikh Moinuddin	[signature]
	56	Shaikh Aselah Fatima	[signature]
	66	Saleha Kausar	Sal
	20	Sanober Khan Amjad Khan	[signature]
	176	Rizvi Sakina Amjad	[signature]

[signature]

17/02/2021

Remedial Teaching

B.Sc. S.Y. - IIIrd semester
prof. Dr. F. R. Ustad
Topic - Migration of Bird

S. No.	Roll No.	Name	Signature
	148	Almas parveen	Almas.
	23	Faisal Khan	Faisal
	104	Ayesha Shifa	Ayesha
		Khan Nazema Begum Abdul Hameed	Nazema
		Kazi Alfiya	Alfiya
	28	Samreen Zubuya	Zubuya.
	77	Aaisha ibtesaam	Ayesha
	48	Maza Adviya Md. Maqsood	Adviya
	11	Madiha Anjum	Madiha
	175	Afshan firdous	Afshan
	147	Ansari Shagufta Shakeel	Shagufta
	108	AQSA TAZIN	A.T.
	35	Khan Javeriya Nigar	Ja
	17	Khan Saleha	Salehi
	111	Quadri Ayesha Fatima Ahmed Rijaz	Ayesha
	182	Qataija Bano Shaikh Mainuddin	[illegible]
	56	Shaikh Aselah Faluma	[illegible]
	66	Saleha Kaurar	Sas
	20	Sansber Khan Amjad Khan	[illegible]
	144	Sana firdous	Sana
	26	Mirza Ibad Wahab Baig	[illegible]
	34	Shaikh Saba Parveen	Saba
	176	Rizui Sakina Amjad	[illegible]

New Auditing Trends
BOM,Advance Fin A/c
26/02/2021 To 28/02/2021

Dr Qazi Baseer Ahmed Remedial Teaching on New Auditing Trends

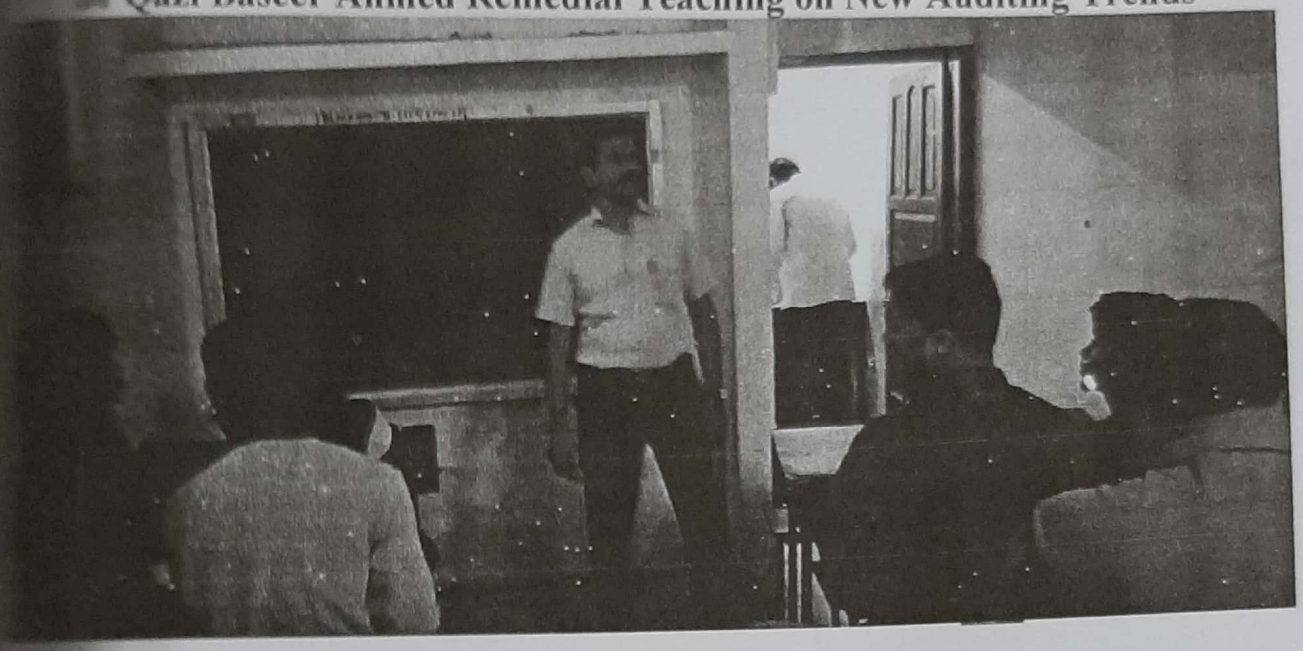

Sir Sayyed College Of Arts, Commerce & Science Aurangabad

Department of Commerce (Remedial Teaching Attendance Sheet) 2020-2021

Name of Faculty: Dr Qazi Bazeer Subject /Topic: New Auditing Trends

Class: B'com Time: 9:00 Am. Hall No: 20 Date: 26/2/21

Sr No	R.No	Name of Student	Sign
1	31	Furqan Khan	[signature]
2	06	SYED FARHAN ALI	[signature]
3	22	Mubarak Basrahi	[signature]
4	45	Shaikh Abdul Muqeet Abdul Bari	[signature]
5	5	KHAN MOHD AZAHAR MD AZIZ	[signature]
6	17	KHAN AAFI KAIFI	[signature]
7	49	Imaduddin Hanji	[signature]
8	55	Nabila khatoon Ismail	[signature]
9	03	ABDUL RAHMAN JUMAN	[signature]
10	33	Salman Khan	[signature]
11	50	Kazi Md Moiz	[signature]
12	36	Aamer Shoab	[signature]
13	29	MOHD UMAIR MOHD AKRAM	[signature]
14	66	Mohd Amair Faisal	[signature]
15	42	Khan Zareen Khan	[signature]
16		Sk. Ansar Ahmed	[signature]
17		Rayyan ~~Bath~~ Bahashwan	
18		Kazi Mahammed Sufiyan	[signature]
19	23	Shaikh. Afsar	[signature]
20	30	Mirza Murtaza Baig	[signature]
21		Aref Khan [illegible]	[signature]
22		Khan Adil Khan Jafri	[signature]
23		Khan Anas Jahangir	[signature]
24	41	Khan Arbaz	[signature]
25	43	Shaikh Mustafa Shaikh Nazim	[signature]
26	33	Shaikh Shoeb Ahmed Hameed Ahmed	[signature]
27	39	Fareed Sajid Unawala	[signature]
28	40	MOHAMMAD HAMED AL HAMED	[signature]

Dr Memon Ubed Remedial Teaching on BOM- 2020-2021

Sir Sayyed College Of Arts, Commerce & Science Aurangabad
Department of Commerce (Remedial Teaching Attendance Sheet) 2020-2021

Name of Faculty: Dr Memon Ubed Subject /Topic: Business Orgn & Mgt

Class: B Com Time: - 9.00 Roll No: 20 Date: 28/2/21

Sr No	R.No	Name of Student	Sign
1	84	Syed Azhar Nawi	Azhar
2	04	SHAHEBAZ Khan mahemood Khan	
3	01	ABUBAKAR LATIF MANIYAR	
4	68	Adnon khon Javad Khan	
5	11	Syyed Affan Ali	
6	15	Shaikh Amaan Shaikh Nawaz	
7	8	Tabrez Qureshi	Tabrez
8	25	AFNAN. AHMED. FAROOQUI	
9	66	Jafar Khan	
10	79	Mohammad Awes	
11	12	Abdul Aziz Khan	Ab Aziz
12	18	Tahat Khan hasan Khan	
13	46	Shaikh Aakif Rafik	
14	31	fusqan Khan	fusal
15		Sk. Ansar Ahmed	Ansar
16	45	Shaikh Abdul Muqeet Abdul Bari	
17	22	Mubarak Basrala	
18		Sk. Ansar Ahmed	
19	36	Aamer Shoab	
20	33	Salman Khan	
21	06	SYED FARHAN ALI	
22	20	Umair Mahd Akram	
23	42	Khan Zareen Khan	
24	66	Mohd Amair faisal	
25	17	KHAN AAFI KAIFI	
26	05	KHAN MOHD AZAHAR	
27	49	Imaduddin Hanji	
28	03	ABDUL RAHMAN JUMAN Kar	

Sir Sayyed College Of Arts, Commerce & Science Aurangabad

Department of Commerce (Remedial Teaching Attendance Sheet) 2020-2021

Name of Faculty : Dr. Vasiella Khan Subject /Topic: Advance Fin. Acc.

Class: [illegible] Time: 10.30 Hall No: 21 Date: 27/02/21

Sr No	R.No	Name of Student	Sign
1	01	ABUBAKAR LATIF MANIYAR	[signature]
2	04	Shahbaz Khan mohammad Khan	[signature]
3	25	AFNAN AHMED FAROOQUI	[signature]
4	66	Jafar Khan	[signature]
5	11	Syed Afran Ali	[signature]
6	15	Shaikh Amaan Shaikh Naeem	[signature]
7	8	Tabrez Qureshi	[signature]
8	68	Adnan Khan Javed Khan	[signature]
9	84	Syed Azhar Naeem	[signature]
10	79	Mohammad Awes	[signature]
11	12	Ab Aziz Khan	[signature]
12	17	Tahat Khan hasan Khan	[signature]
13	46	Shaikh Aakef Rafiq	
14	62	Mohammad Yusuf Mohammad Iqbal	[signature]
15	36	Aamer Shoab	[signature]
16	33	Salman Khan	[signature]
17	50	Kazi Md. Mozi	[signature]
18		SK. Ansar Ahmed	[signature]
19	31	Fiaus Khan	[signature]
20	50	Imaduddin Hanfi	[signature]
21	06	SYED FARHAN ALI	[signature]
22	05	KHAN MOHD AZAHAR MD AZIZ	[signature]
23	66	Mohd Amair faisal	[signature]
24	42	Khan Zateen Khan	[signature]
25	29	Mohd Umair Mohd Akram	[signature]
26	45	Shaikh Abdul Muqeet Abdul Bari	[signature]
27	22	Mubarak Basrawi	[signature]
28	03	ABDULRAHMAN JUMAN	[signature]

Group Discussion

- Dept. of Botany.

  Group Discussion of B.Sc TY. - 15-1-2021.

- Dept. of Political Science

  Group Discussion of BATY. 24-2-2021

- Dept. of Commerce.

  Group Discussion for B.Com. students.

  dated 16-1-2021.

Arts Commerce & Science
Aurangabad

Group Discussion 2020-21
15/01/2021

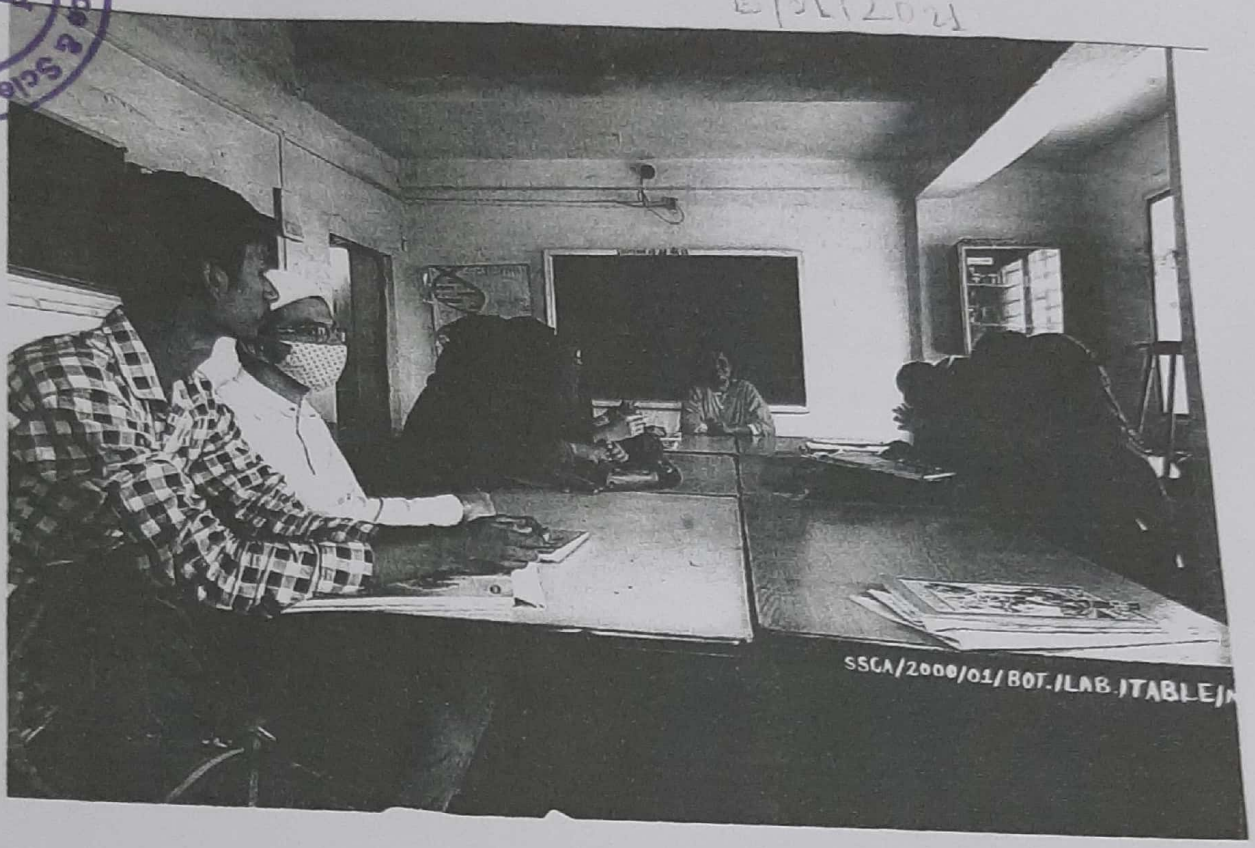

Group Discussion 2020-21

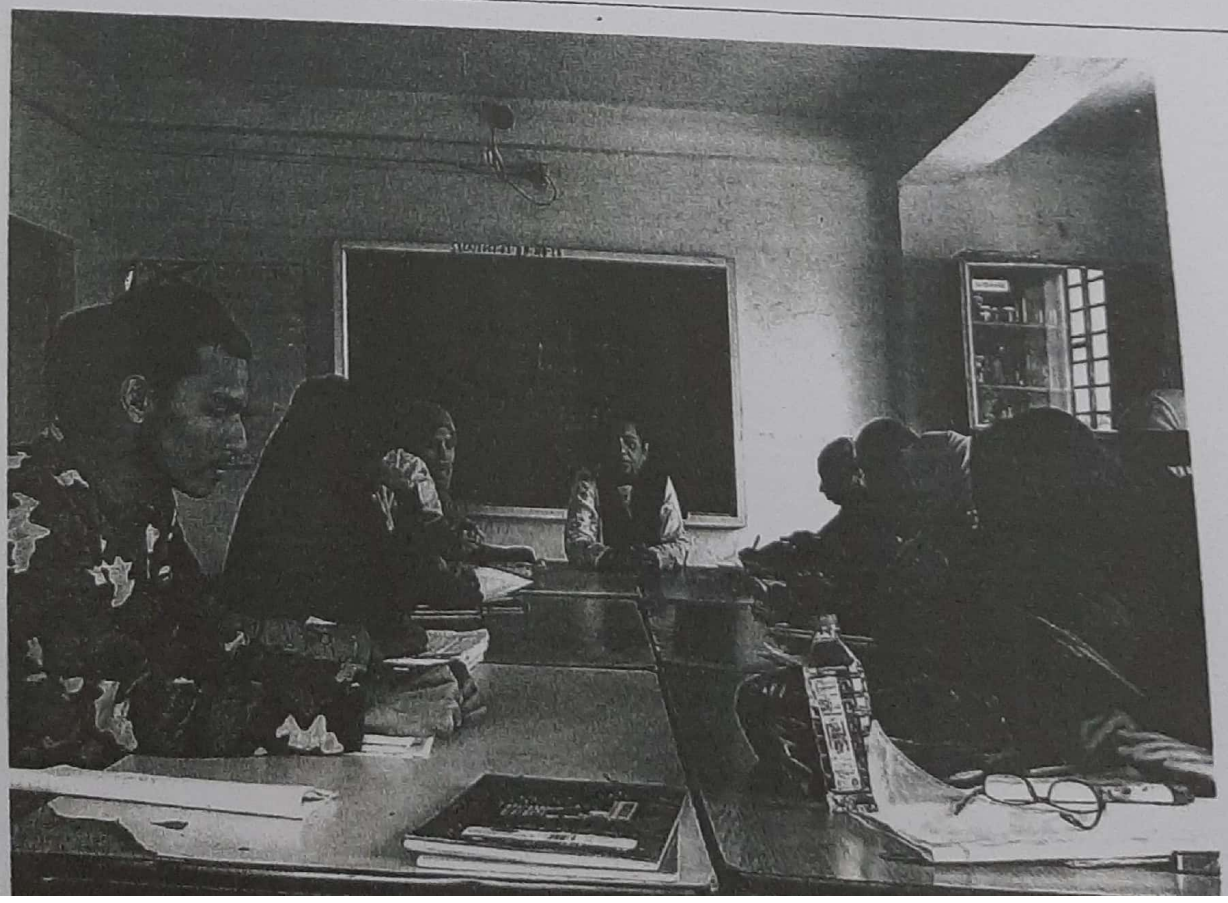

Group Discussion & Seminar for BA TY 13-02-2021

Dept. of Political Science is going to arrange a group Discussions & Seminar on Indian Political Thinkers... dated 17th feb. 2021 for the students of BA Third yrs. & B.A Second Yrs..

(Meenanat Jahan Ara
Head - Dept. of Pol. Sci.)

BATY

24-02-2021

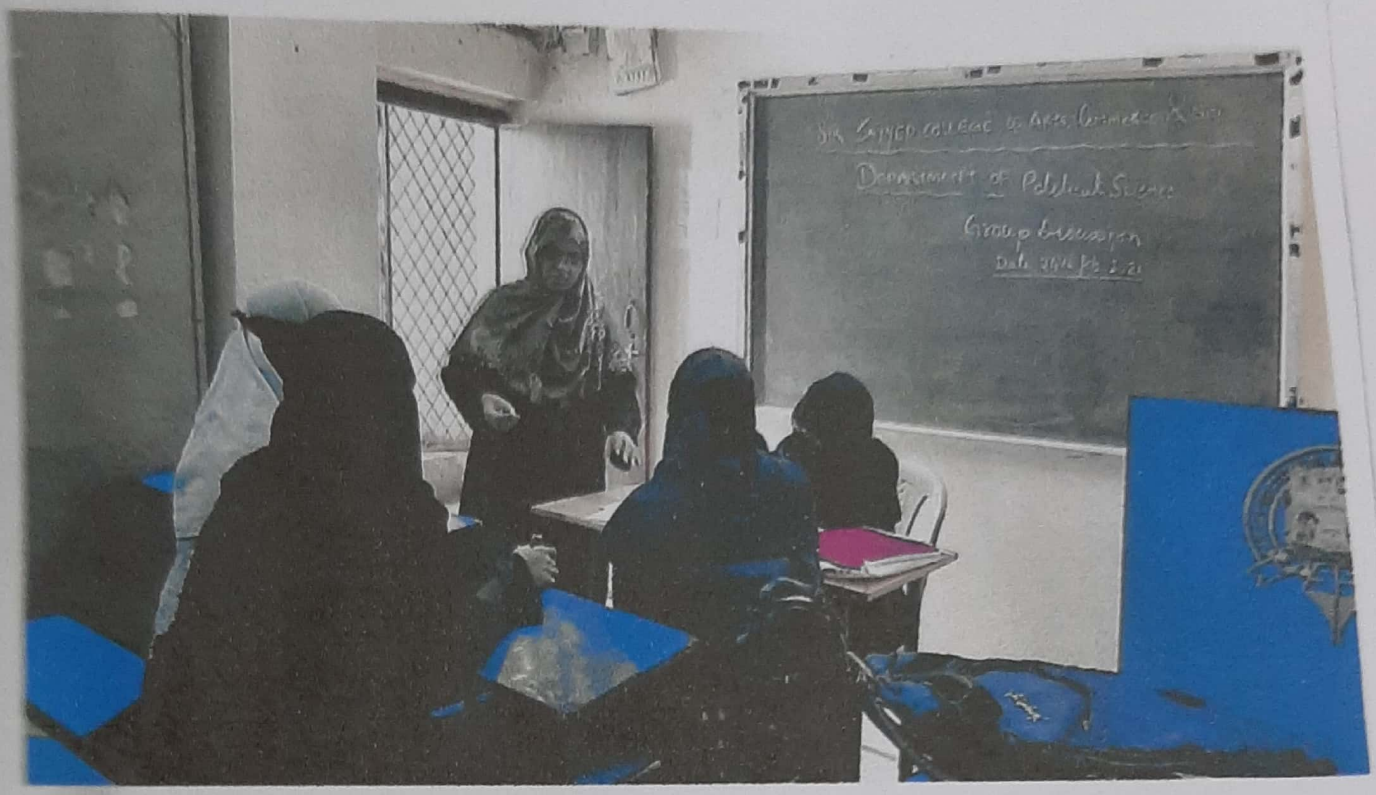

12 Group Discussion for B.Com students

On Recent Trends in Marketing &
Financial Management
All faculty Members
16/01/21

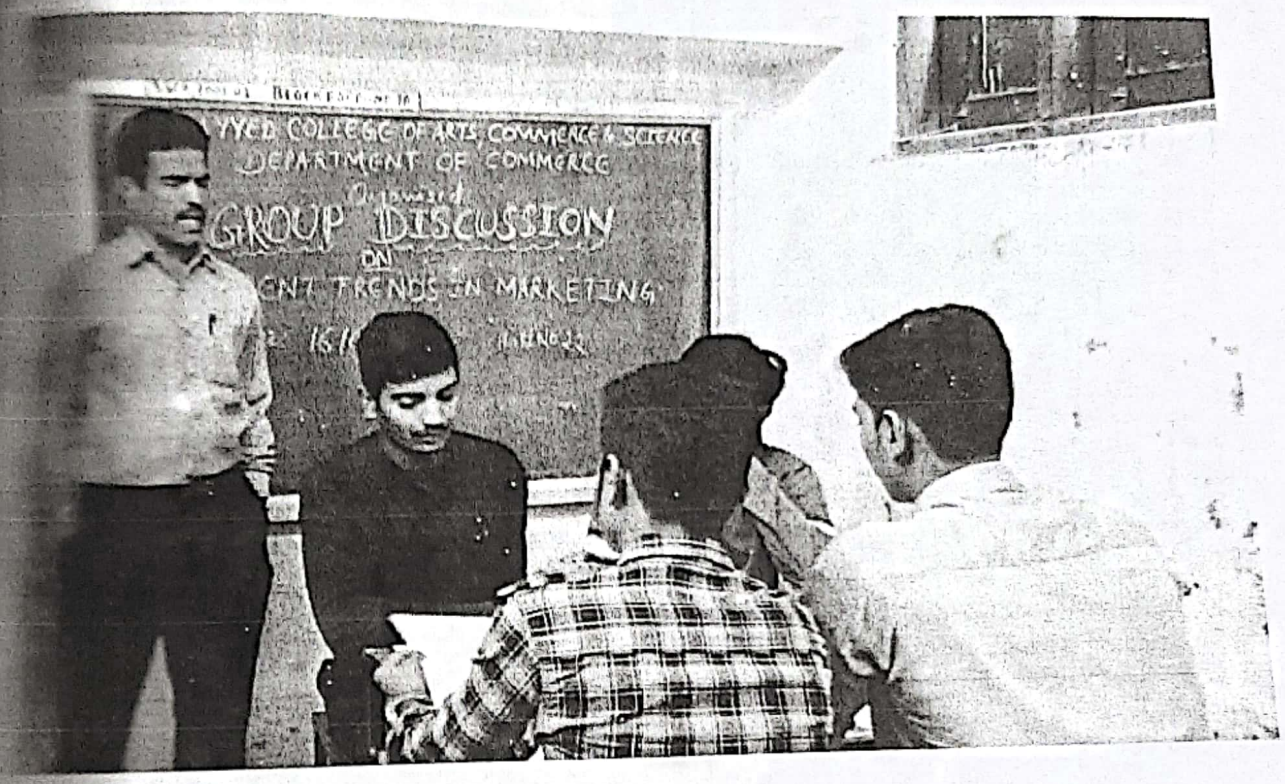

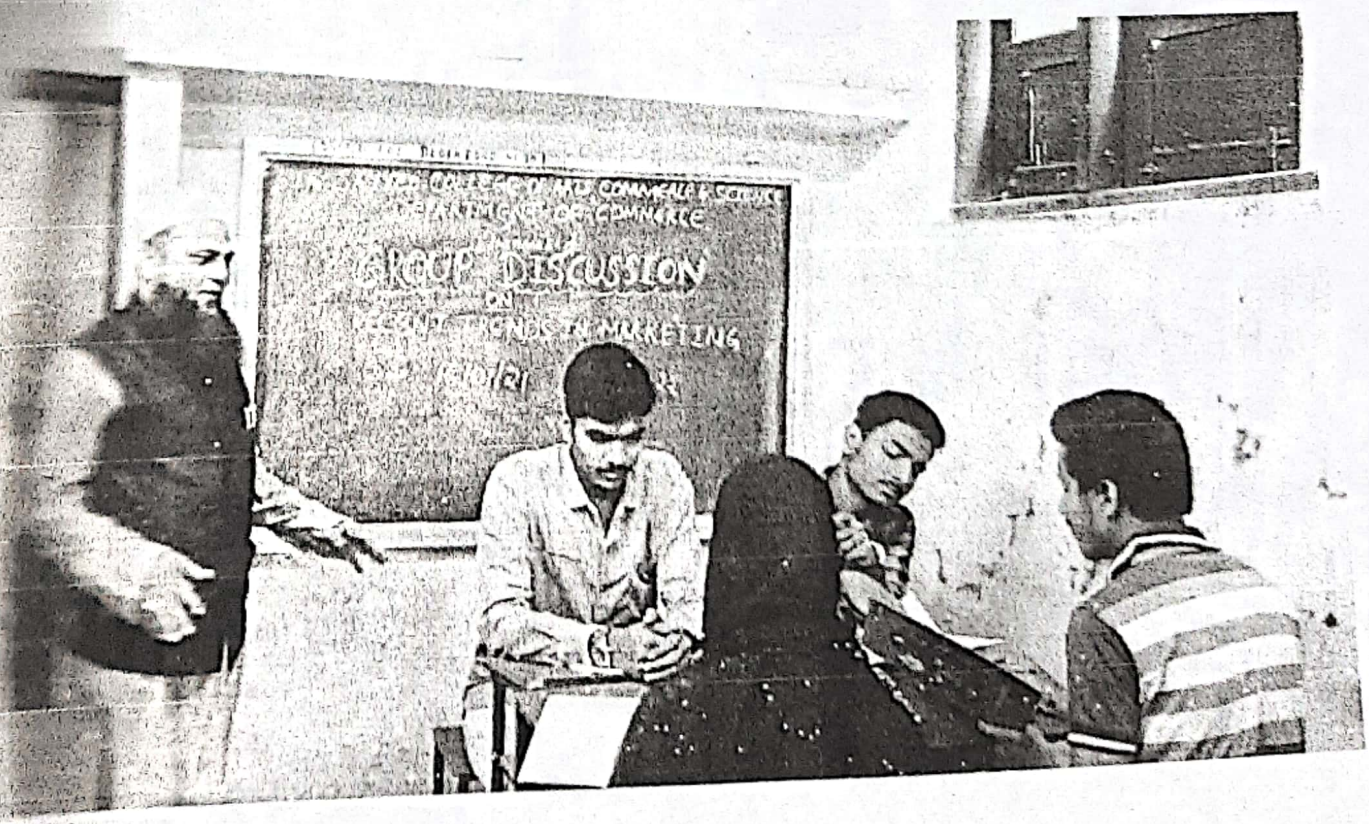

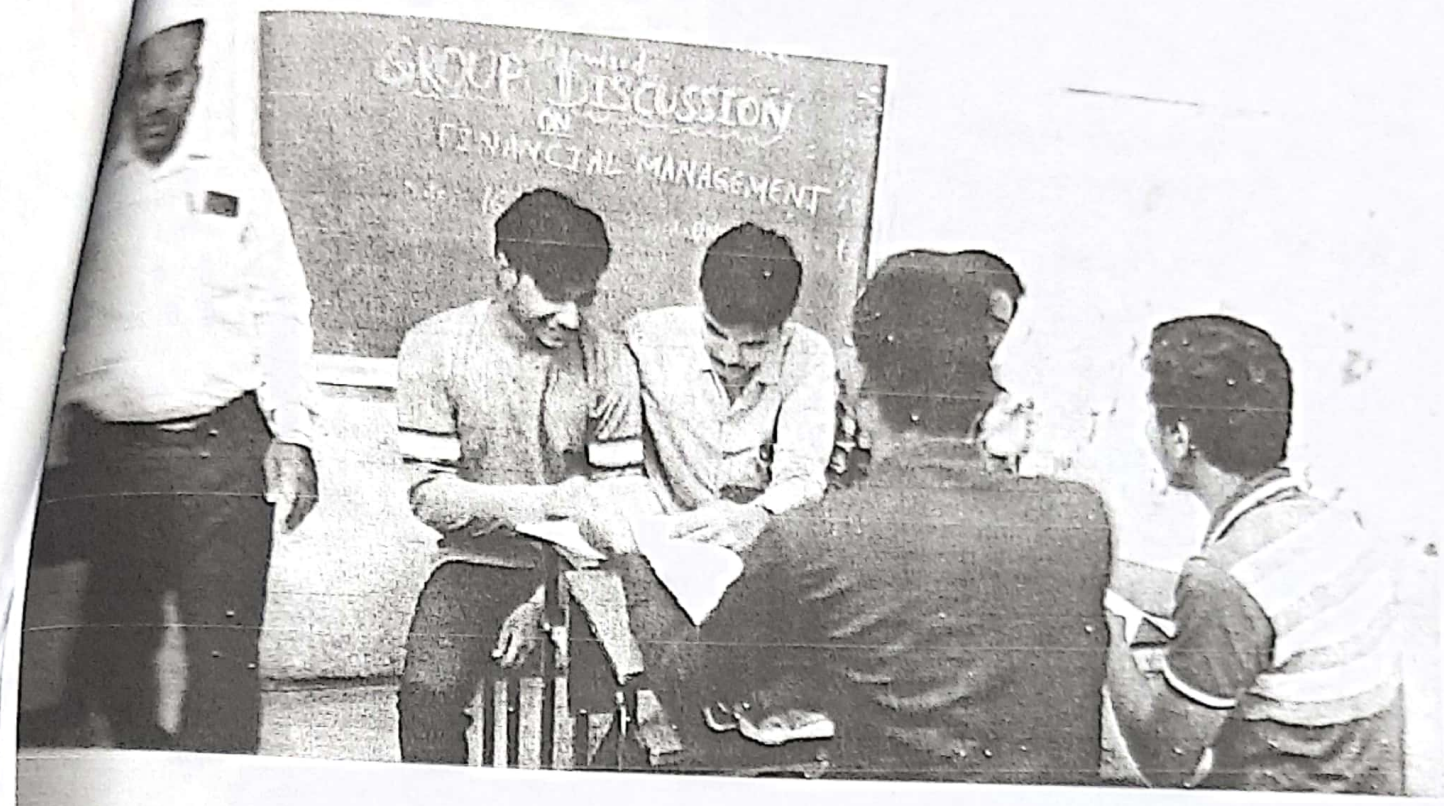
GROUP DISCUSSION
ON
FINANCIAL MANAGEMENT

GROUP DISCUSSION

<u>library facility</u> Botany Dept..

- six students avail this facility.

Departmental Library
2020 - 2021.

Sayyed College of Arts, Commerce & Science
Aurangabad.

S.No.	Name of the Student	Name of Book	Name of Author	Date of Issue	Date of Return	Sign
1.	MASEERA TABASSUM.	Diversity of Microbes & Cryp	Singh Pande & Jain.	26/02/21	26/02/21	[illegible]
2.	Bushra Khan	Practical Bot		26/02/21	26/02/21	
3	Asma Khan	"		26/02/21	26/02/21	[illegible]
3	Darakshan	Practical		5/3/21	5/3/21	[illegible]
4	Tanzeela	Diversity of Microbes	Singh Pande Jain.	5/3/21	5/3/21	[illegible]
5.	Bushra Khan	Botany for degree student	A C Dutta	6/3/21	6/3/21	Bush
6	Asma Khan	Practical Bot and Bo	Kumar	6/3/21	6/3/21	Asma

Dr. Milind J. Jadhav
M.Sc., Ph.D.
Professor & Head
Dept. of Botany
Sir Sayyed College
Aurangabad - 431001 (M.S.)

Guest lecture

1. Dept. of English

A guest lecture on "Colonial and Postcolonial literature" By Dr. Mehrunnisa Pathan - dt. 28 Jan 2021

2. Dept. of Arabic

A guest lecture on "Arabic language & World" By Khalil Ahmed., HOD Kohinoor College, Kultabad.

3. Dept. of Zoology

- A guest lecture by P M Danve, HOD, Zoology. S B College, "On Insect Paracide & its Control" dated 26-2-2021.
- A guest lecture by Dr. S A Saraf, Head, Zoology, Govt. College, A'bad, On "Ecology & Diversity" dated 3-3-2021

4. Dept. of Chemistry.

- A guest lecture on "Interhalogen Compounds" by Dr Megha Rai, Dr. R.Z.C. for Women, A'bad dated 24-2-2021

5. Dept. of Commerce

- A guest lecture on "Stock Markets: Playing Safely in current scenario" By ~~Dr~~ Prof. Riyaz Qureshi, Former Director MIM, Al-~~Ar~~ Dr. R Z C for Women., A'bad.

- Cont...

• Contd... from Commerce

- A guest lecture on "E-Commerce" by Dr. Hamed Hashmi, Commerce Dept., Parna College, dated 11-1-2021.
- A guest lecture on "Career Guidence on Competitive Exams, MPSC, UPSC, Staff Selection and Income-tax, By Dr. Sanuke Amasiddha, Yashwant Rao Mahavidyalaya, A'bad, dated 12-1-2021.
- A guest lecture on "Career Opportunities in Professional Courses, i.e., CA, CWA, CS." dated 18-1-2021
- A guest lecture on "Social Responsibility in Covid Scenario, By Dr Sartaj Pathan (MD) Pathology, dated 1-2-2021.
- A guest lecture on "Career Opportunities in Financial Sector" By L.C. Kurpatwar, HOD, Comm.; Sant Dayaneshwer Mahavidyalaya, Seagaon, A'bad, dated 4.2.2021.
- A guest lecture on "Career Opportunities in Commerce and Management, By Dr. Kailash Arjunrao Thumbre, Eco Dept, Deogiri College, A'bad dated. 19-2-2021
- A guest lecture on "Office Automation and Digital Technology". By Dr. Lakshkanshik Dattatraya Puri, Vinayak Rao Patil Mahavidyalaya Vijapur, A'bad dated. 2-3-2021.

-- Contd--

- Contd- --- from Commerce.

- A guest lecture on "Career Opportunities in Insurance & Banking." By Prof. Yogesh B Kundre, HOD-Management Sci., MIT College, A'bad. dated 2-3-2021

5) GUEST LECTURE

A Guest Lecture on Colonial and Postcolonial Literature

Organized by: **Department of English, Sir Sayyed College of Arts, Commerce & Science, Aurangabad.**

Topic of the Guest Lecture: **Colonial and Postcolonial Literature**

Speaker: **Dr Mehrunnissa Pathan**

Associate Professor in English,
Dept. of English,
Dr Babasaheb Ambedkar Marathwada University, Aurangabad

Date: **28 January 2021**

Time: **1.00 p.m.**

Via **Zoom App**

No. of Participants: **25**

Invitation Letter

(Rahber Educational, Cultural and Welfare Society's)

Sir Sayyed College of Arts, Commerce & Science

(Affiliated to Dr. Babasaheb Ambedkar Marathwada University, Aurangabad)

(A Minority Institution)

NAAC - Re-accredited

e-mail : sirsayyedcollege@rediffmail.com
Website : www.sirsayyedcolleg.org

Post Box No. 89, Aurangabad-431 001 (M.S.)
☎ : (0240) 2313876 Fax : (0240) 2300241

Date: 27-01-2021

To
Dr. Mehrunnisa Pathan
Associate. Professor
Department of English
Dr. BAMU, Aurangabad.

Subject: Invitation for a Guest Lecture.

Respected Madam,

I am pleased to invite you for delivering a guest lecture for Optional English and postgraduate students on the topic 'Colonial and Post-colonial Literature' and guide our students with your expertise in the subject. The participants will benefit a lot from your expertise on the topic. The guest lecture will be on 28 -01-2021 at 1:00 P.M. via Zoom App.

Your favorable response regarding this request will be highly appreciated.

Thank You.

Yours Sincerely

Dr. Shaikh Kabeer Ahmed
Principal

Principal
Sir Sayyed College
Aurangabad.

Department of English

organises

Guest Lecture

On

Colonial and Post-colonial Literature: Critical Perspectives

28 January 2021 Time: 1.00 pm

Speaker: Dr. Mehrunnisa Pathan, Associate Prof., Dept. of English, Dr. BAMU, A'bad.

Dr. Shamama Parveen
Chairperson, R.E.C.W.S
Aurangabad.

Dr. Shaikh Kabeer Ahmed
Principal, Sir Sayyed College,
Aurangabad.

Dr. Farhat Durrani
Head, Dept. of English
Sir Sayyed College, A'bad.

Zoom

Leave

Unmute

Start Video

Attendance

Close
Participants (24)
Search
Mohammed Ahmeduddin (me)
Sir Sayyed College (Host)
Mohammed Ahmedu... (Co-host)
Dr. Mehrunnisa Pathan
Aiman fatema mohmed iqbal
Farhat Durrani
Heena Begum
Nausheen shaikh
Nilofar Qazi
Rukaiya s.k rafiq
Rumaisa Aiman
Saema
Sana Bin Sameda
Sayeda Sadiya Firdos
Shaikh almas
Shaikh Muskan
Suhel Shaikh
Sumana begum
Invite

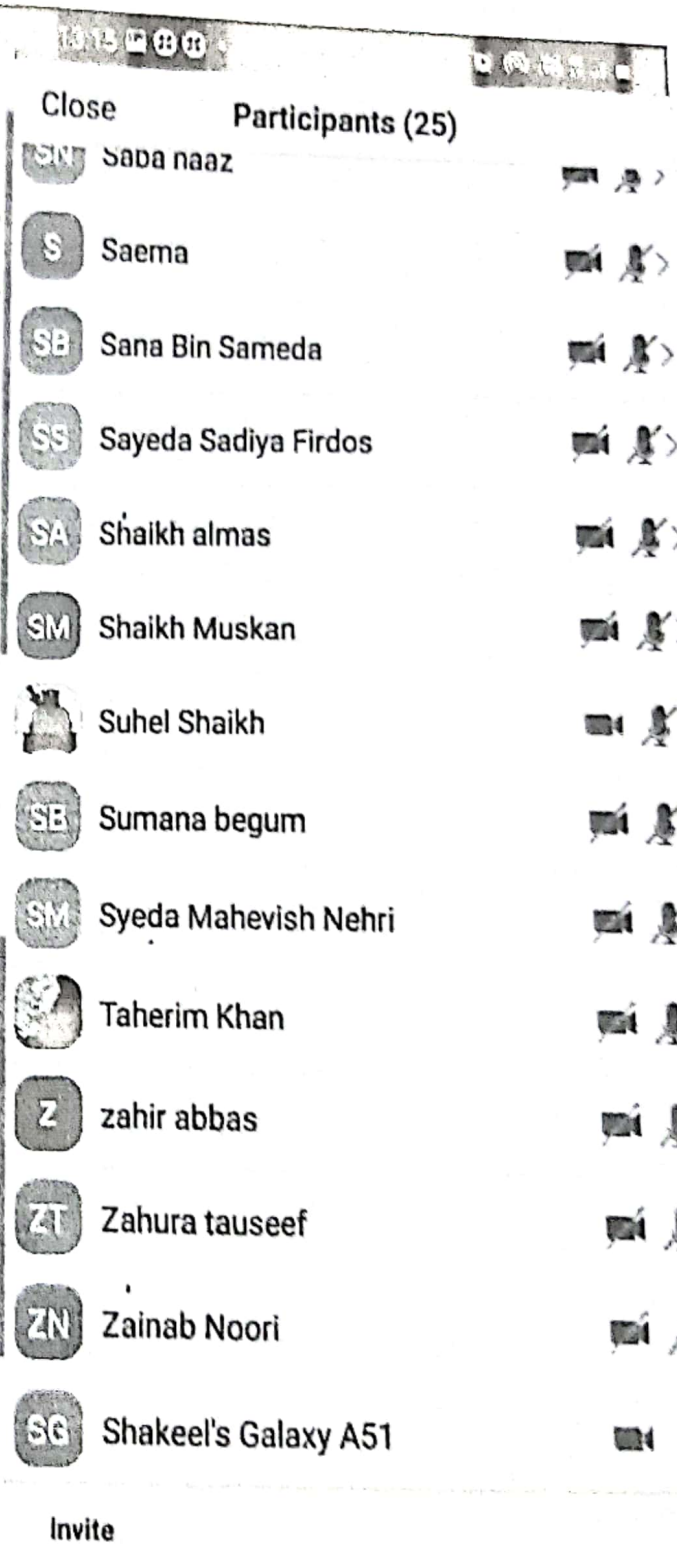
Close
Participants (25)
Saba naaz
Saema
Sana Bin Sameda
Sayeda Sadiya Firdos
Shaikh almas
Shaikh Muskan
Suhel Shaikh
Sumana begum
Syeda Mahevish Nehri
Taherim Khan
zahir abbas
Zahura tauseef
Zainab Noori
Shakeel's Galaxy A51
Invite

Sir Sayyed College of Arts Commerce & Science

Aurangabad

Date : 9-3-2020

Department of Arabic

NOTICE

All the students of B.A, B.sc, B.com subject Arabic are hereby informed that on 12-03-2020 there will be Guest lecture in Hall No.24 From 2:00 to 3:15

Topics

( ) عربی زبان کی اہمیت و ضرورت

( ) از :- ڈاکٹر خلیل احمد زروی

( ) صدر شعبۂ عربی کوہ نور کالج خلد آباد

All are advise to take part in it

HOD

Principal

PRINCIPAL
SIR SAYYED COLLEGE OF
ARTS, COMMERCE & SCIENCE
AURANGABAD

Guest Lecture By Dr. Khalil Ahmad 12-03-2020

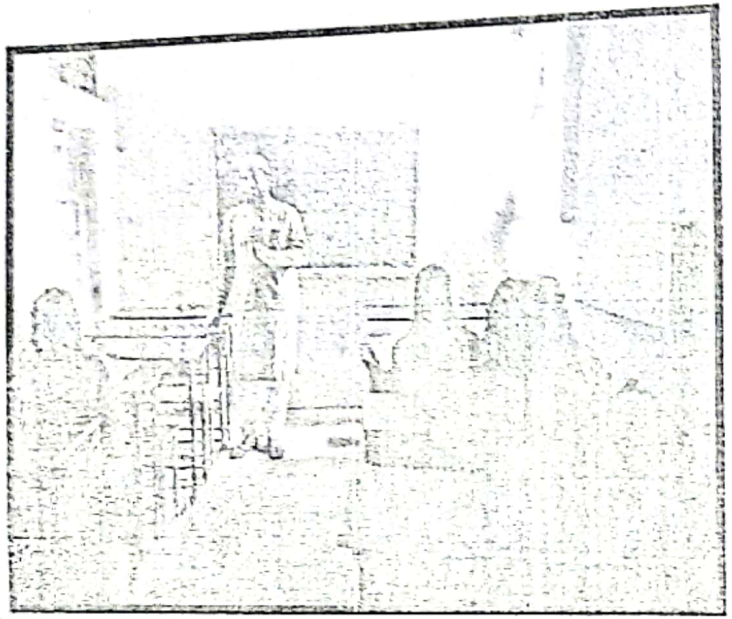

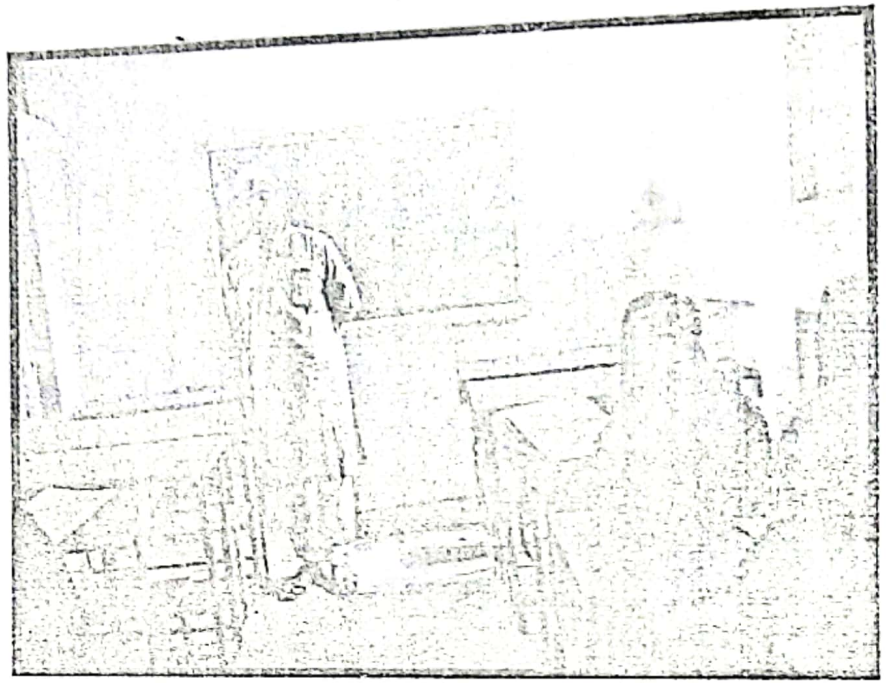

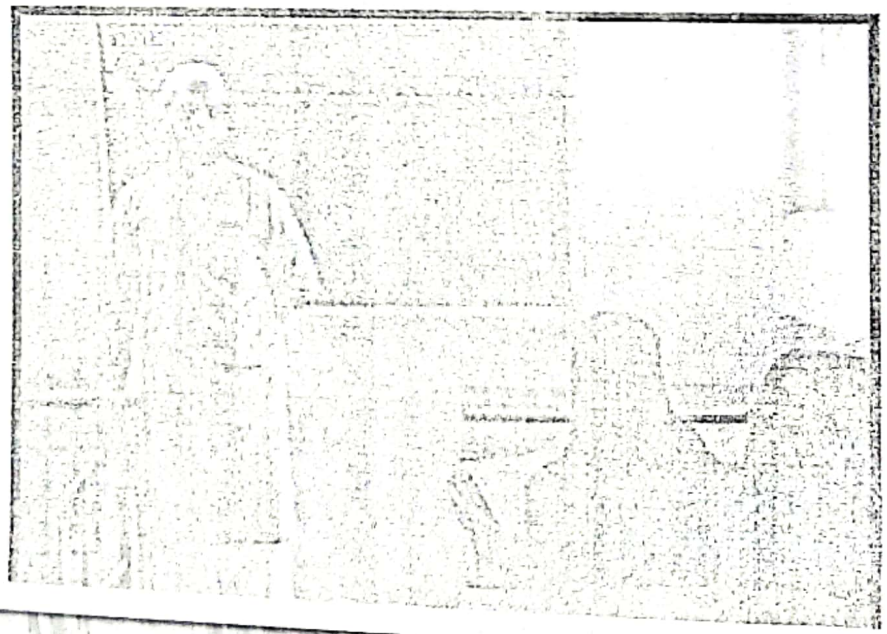

			Sig.
	:	Name	
	:	Atbar khan	
5	:	MUHAMMAD AZAIN	
08	:	Shaikh Saeed	
04	:	Shaikh Sameer	
48	:	Anam Kausar Shaikh	
52	:	Sana Anjum Shaikh	
01		Shaikh Rizwan	
28	:	Sayyed mumtaseer	
39		farhan Lohar	
21	:	Shaikh. Afsar	

(Rahber Educational, Cultural and Welfare Society's)

Sir Sayyed College of Arts, Commerce & Science

(Affiliated to Dr. Babasaheb Ambedkar Marathwada University, Aurangabad)

(A Minority Institution)

NAAC - Re-accredited

-mail : sirsayyedcollege@rediffmail.com
Website : www.sirsayyedcolleg.org

Post Box No. 89, Aurangabad-431 001.(M.S.)
☎ : (0240) 2313876 Fax : (0240) 2300241

Date: 22/2/2021

To,

Dr. P. M. Davne,

Head, Department of Zoology,

S. B. College of Science,

Aurangabad.

Subject : Invitation for Guest Lecture on 26/022021.

Respected Sir,

You are cordially invited to deliver a Guest Lecture in our College Campus on 26/2/2021, at 2.30 p.m.

Kindly accept the invitation and oblige.

Thanking you in anticipation.

Raffat
22/2/2021

Head, Dept of Zoology

Sir Sayyed College

Aurangabad

Dr. Raffatunisa Nahri
Associate Professor And Head,
Department of Zoology
Sir Sayyed College, Aurangabad.

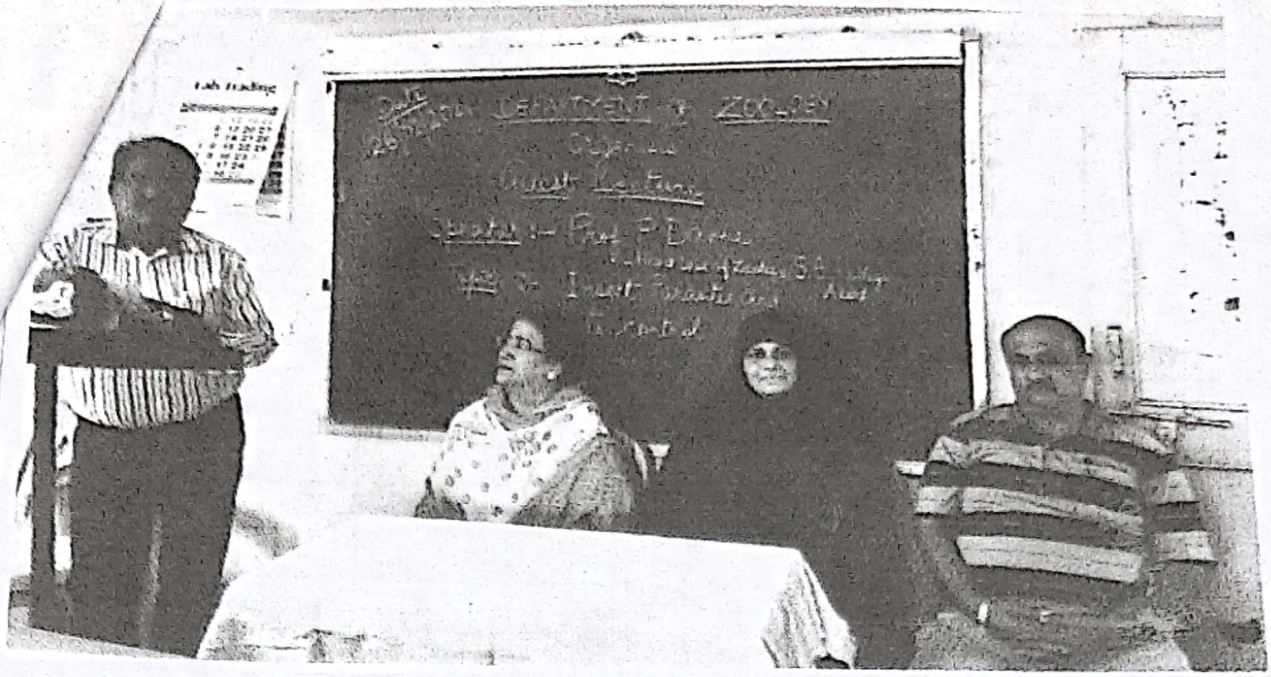

Guest Lecture By Prof. P.M. Davne [H.O.D, Zoology, S.B College A'bad]

Topic :- Insect Parasite & its Control Date :- 26/02/2021

SIR SAYYED COLLEGE of ARTS, COMMERCE & SCIENCE, AURANGABAD
Department of Zoology

GUEST LECTURE BY- Prof. Dr. P. Daune [HoD, Zoology S.B. College, A'bad]

Date :- 26/02/2021

Attendance Sheet

Sr. No.	Class	Roll No.	Name of the students	Signature
01	B.Sc T.Y	13	Ansari Amreen	
02	BSc TY	03	Chishti Marisa	
03	B.Sc TY	02	Shagufta Anjum Maqsood Khan	
04	B.Sc TY	45	Khan Mehwish	
05	BSc TY	01	Khan Anam Tabassum	
06	BSc TY	47	Nadeem Tabassum	
07	BSc TY	18	pinjari Sadaf Sheikh miyan	
08	B.Sc TY	08	shaikh Uman Samad	
09	BSc TY	24	Khan Afreen Begum	
10	B.Sc T.Y	40	Shagufta Anjum G.A Subhani	
11	B.Sc TY	74	Khan Usma Aejaz Khan	
12	BSc TY	41	Shaziya Anjum G.A. Subhani	
13	B.Sc T.Y	40	Shagufta Anjum G.A. Subhani	
14	B.Sc TY	74	Khan Usma Aejaz Khan	
15	BSc TY	96	Shaikh Shaheen	
16	B.Sc TY	84	Siddiqui Ahish Iram	
17	B.Sc TY	55	Shaffer Tahseen Rahem Khan	
18	B.Sc T.Y	73	Iram fatema sd. salahuddin	
19	B Sc T.Y	31	Siddiqui Shabita Saboor	
20	B.Sc.T.Y	23	Khan Ishrat Jahan	
21	BSc T.Y	04	Lubna Shireen	
22	BSc T.Y	36	IRFANA SHAIKH	
23	B.Sc TY	115	Shaikh AWEZ Iqbal	
24	BSc TY	110	SHAIKH AWEZ	
25	B.Sc. T.Y	73	IRAM fatema	
26	BSc T.Y	25	Syeda ayesha Siddiqua	
27	B.Sc TY	39	Quadri Syed Aslam	
28	B.Sc TY	90	Imran Ali Khan	

29	B.Sc T.Y	89	S.K A.b Mubashir A.b Rayyan	[illegible]
30	B.Sc. T.Y	96	Mohammed. Arshad Khan	[illegible]
31	B.Sc. TY	109	Mohd. Aaquib Mohd. Moris	Aaquib
32	B.Sc. T.X	19	Patel Nishat	[illegible]
33	BSc. Ty	48	Reshma Begum	Reshma
34	B.Sc TY	95	Sana Mohammed Abdul Sajid	Sana
35	BSC TY	60	Ayesha. Naveed	[illegible]
36	B.S T.Y	70	S.K SANA AFREEN	[illegible]
37	B.SC. T.Y	27	Bushra Jabeen Samad Khan	Bushra
38				
39				
40				
41				
42				
43				
44				
45				
46				
47				
48				
49				
50				
51				
52				
53				
54				
55				
56				

[signature]
26/2/2021

Head of the Department

Dr. Raffatunisa Nahri
Associate Professor And Head,
Department of Zoology
Sir Sayyed College, Aurangabad.

Incharge Professor

(Rahber Educational, Cultural and Welfare Society's)

Sir Sayyed College of Arts, Commerce & Science

(Affiliated to Dr. Babasaheb Ambedkar Marathwada University, Aurangabad)

(A Minority Institution)

NAAC - Re-accredited

Email : sirsayyedcollege@rediffmail.com
Website : www.sirsayyedcolleg.org

Post Box No. 89, Aurangabad-431 001.(M.S.)
☎ : (0240) 2313876 Fax : (0240) 2300241

Dated :- 22/2/2021

To,

Dr. S. A. Saraf,

Head, Department of Zoology,

Government College of Arts & Science,

Aurangabad.

Subject : Invitation for Guest Lecture on 03/2032021.

Respected Sir,

You are cordially invited to deliver a Guest Lecture in our College Campus on 26/2/2021, at 2.30 p.m.

Kindly accept the invitation and oblige.

Thanking you in anticipation.

Raffat
22/2/2021

Head, Dept of Zoology

Sir Sayyed College

Aurangabad

Dr. Raffatunisa Nahri
Associate Professor And Head,
Department of Zoology
Sir Sayyed College, Aurangabad.

Guest Lecture by Dr. S. A. Saraf [Head, Dept of Zoology, Govt College, A'bad

Date :- 3/3/2021

SIR SAYYED COLLEGE of ARTS, COMMERCE & SCIENCE, AURANGABAD
Department of Zoology

Guest Lecture By - Dr. S.S. Saraf (Head Dept of Zoology Government College A'bad)

Date :- 3/3/2021 Attendance Sheet

Sr. No.	Class	Roll No.	Name of the students	Signature
01	BSc III Yr	18	Sadat Shaikh miyer	Sadat
02	BSc. TY	01	Khan Anam Tabassum	Anam
03	BSc III Yr	21	Khan Afreen Begum	Afreen
04	BSc III Yr	18	Pinjari Sadat Shaikh miyer	Sadat
05	BSc III Yr	47	Nadeera Tabassum	Nadeera
06	BSC III	13	Ansari Amreen	[illegible]
07	B.Sc TY	02	Shagufta Anjum Maqsood Khan	Shag
08	B Sc TY	103	Chishti Masira	Chishti
09	BSc TY	45	Khan mehvish	Khan mehvish
10	BSc. TY	08	Shaikh Uman Samad	Uman
11	B.Sc TY	41	Shazia Anjum G.A. Subhani	Shazia
12	B.Sc. T.Y	40	Shagufta Anjum G.A. Subhani	Shagufta
13	B.Sc TY	74	Khan Uzma Ejaz Khan	Uzma
14	B.Sc TY	55	Shifa Tahseen Rahim Khan	Shifa
15	B.Sc T.Y	89	S.K Ab Mubashir Abdul Sayyam	[illegible]
16	B.Sc TY	96	Shaikh Shaheen	Shahe
17	B.Sc TY	28	firdaus fatima	[illegible]
18	B.Sc TY	84	Siddiqui Anisha Iram	Anisha
19	B.Sc. T.Y	31	Siddiqui Shabista Saboor	[illegible]
20	BSc TY	04	Lubna Shireen	[illegible]
21	B.Sc TY	36	IRFANA SHAIKH	Irfana
22	BSc TY	120	SHAIKH AWEZ	SK Awez
23	B.Sc TY	115	Shaikh AWEZ Ibrahim	[illegible]
24	B.Sc T.Y	73	Iram Fatema	[illegible]
25	B.Sc TY	39	Quadri Syed Aslam	[illegible]
26	BSc TY	90	Imran Ali Khan	Imran
27	B.Sc T.Y	23	Khan Ishrat Jahan	Ishrat
28	B.Sc T.Y	25	Syeda Ayesha	Ayesha

29	B.SC.T.Y	26	Mohammed. Arshad Khan	[illegible]
30	B.SC.T.Y	109	Mohd. Aaquib Mohd. Moris	Aaquib
31	B.Sc.T.Y.	19	Patel Nishat	[illegible]
32	BSC.Ty	48	Reshma Begum	Reshma
33	B.S.TV	95	Sana Mohammed Abdul Sajid	Sana
34	BSC TV	60	Ayesha Naveed	[illegible]
35	BSCT.Y	70	S.K SANA AFREEN	[illegible]
36	B.SC T.Y	27	Bushra Jabeen Samad Khan	Bushra
37				
38				
39				
40				
41				
42				
43				
44				
45				
46				
47				
48				
49				
50				
51				
52				
53				
54				
55				
56				

Dr. Raffatunisa Nahri
Associate Professor And Head,
Department of Zoology
Sir Sayyed College, Aurangabad.

Head of the Department

Incharge Professor

(Ranher Education, Cultural and Welfare Society's)

Sir Sayyed College of Arts, Commerce & Science

(Affiliated to Dr. Babasaheb Ambedkar Marathwada University, Aurangabad.)

(A Minority Institution)

NAAC - Accredited "B"

e-mail : sirsayyedcollege@rediffmail.com
Website : www.sirsayyedcollege.org

Post Box No. 69, Aurangabad - 431001. (M.S.)
☎ : (0240) 2313876 Fax : 0240-2300241

Photo

SSCA/2020-21/4

Date: 22/02/2021

Dr. Megha Rai,
Associate Professor,
Department of Chemistry,
Dr. R. Z. College for Women.
Aurangabad.

Subject: Invitation for Guest Lecture

Madam,

I am very pleased to have the honour for inviting you to deliver a lecture at our College. Madam you are requested to speak on the topic **"Interhalogen Compounds"** for B.Sc. Students. Your lecture is scheduled on February 24, 2021 at 02:00 P.M.

Kindly give your consent.

Warm regards.

Sincerely yours,

Dr. Shaikh Kabeer Ahmed
Principal
Principal
Sir Sayyed College of Arts,
Commerce & Science
Aurangabad.

Recieved
Tai Pa

SIR SAYYED COLLEGE of ARTS, COMMERCE & SCIENCE, AURANGABAD

Department of Chemistry

Guest lecture: Interhalogen Compounds

Speaker: Dr. Megha Rai, Associate Professor,

Dr. R.Z. College for women, Aurangabad

Date: 24/02 /2021

Sr. No.	Roll No	Name of the students	Signat ure
01	52	Humera Sadaqat	
02	15	Hizka Sabih	
03	22	Javeriya Fatema	
04	13	Firdous Anjum	
05	101	Gulnaaz Syed	
06	75	Afshan Naaz	
07	46	Muskan Shaikh	
08	67	Iram Naaz	
09	89	Tasneem Kausar	
10	19	Baig Rida Fatema	
11	03	Faiza Khanam	
12	32	Adiya S.D	
13	44	Alshifa Naaz	
14	56	Bushra Begum Akram Khan	
15	5	Syed Mugtadar	
16	26	Sabeel Khan	
17	04	Bashir Ahmad	
18		Saeed Quazi	
19	107	Amaan Khan	
20			
21			
22			
23			
24			

= Invitation letter ?

EXPERIMENT : No. photo

PAGE No.
DATE

Report on MoU with Govt. college, Aurangabad.

The MoU has signed on 10/08/2020 between sir sayyed college, Aurangabad and Govt college, Aurangabad for academic and research activity. Under this MoU we have conducted a guest lecture of Dr. Chapolikar Madam by online mode on 8/07/2021, number of students of B.Sc. II yr has benifitted. A copy of MoU, attendance of online guest lecture is attached.

Dr. Sayyed Hussain
H.O.D. Dept of chemistry.
SSC, Aurangabad.

11:16 100%

Close **Participants (16)**

- HS hussain sayyed (Host)
- A Afiya sayed
- AS Azka sabih
- BF Bushra fatema
- R Bushra Khan
- Bushra Khan-
- FK Faiza khanam
- FA Firdous anjum
- NB Nabila Begum
- NF Noorain Fatema
- R Rumaisa
- S Saba
- S Sayyed Mahek
- S Sayyeda Anam Afsha
- UK Unaiza khan

Invite

9 **Guest Lecture on " Stock Markets : playing safely in current scenario "**

Prof Dr Riyaz Qurashi,Former Director MIM

Dr Rafiq Zakaria Campus ,Aurangabad 02/01/21

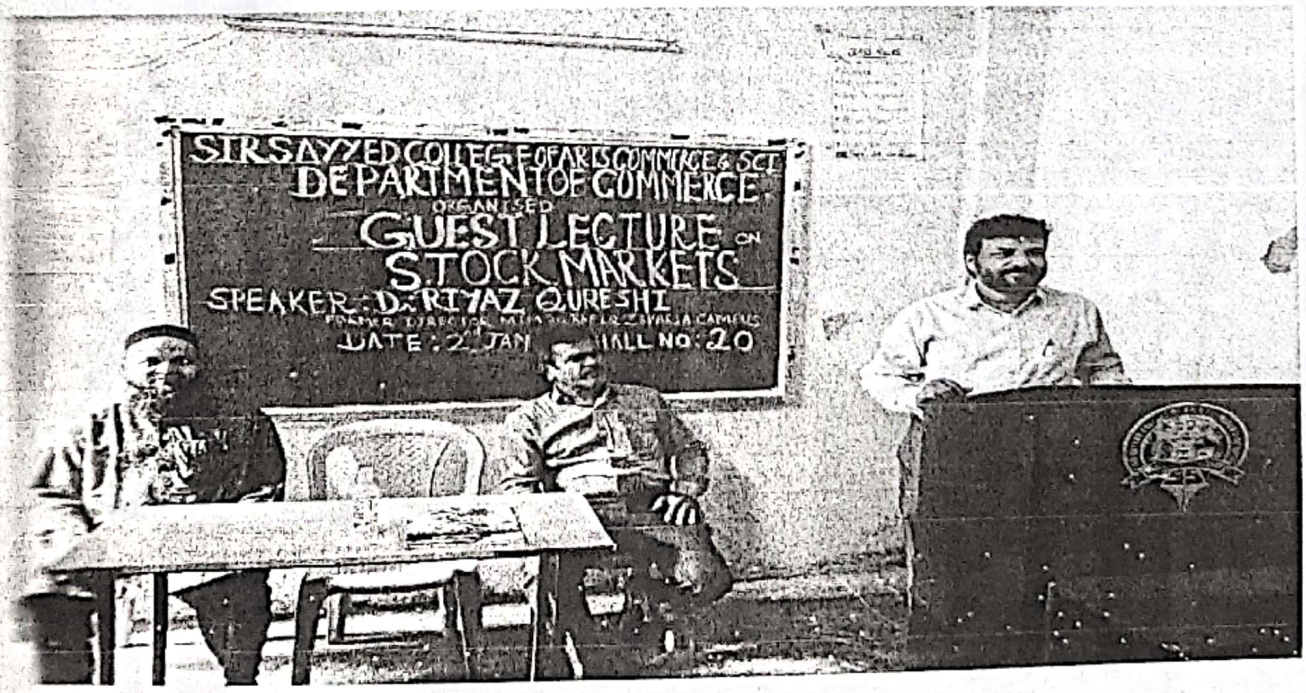

ayyed College Of Arts, Commerce & Science Aurangabad
epartment of Commerce (Guest Lecture Attendance Sheet) 2020-2021

eaker: DR Riyaz Qureshi Subject /Topic:

B'com Time:- 9:30 Am Hall No: 20 Date: 2/1/21

R.No	Name of Student	Sign
54	Mohd Shamim Mohd Mustaqeem	Shamim
55	Shaikh Arbaz Shaikh Khwaja	Arbaz
36	SHAIKH ABRAR AHMED	Abrar
11	Mohd SAJEA Mohd Shafi	Sajed
57	Abdul Rehman Siddiqui	[illegible]
	Mohiuddin Mohammad Zoheb	[illegible]
15	MOHAMMED AZAIN SHARIF	[illegible]
768	Abdallah Bin Hilali	Abdallah
72	Shaikh Sayeed Shakeel	[illegible]
73	ARBAZ Shaikh	[illegible]
35	Shaikh Salman	[illegible]
29	Rafi Qurashi	[illegible]
46	Hingora Furkhan Idris Hingora	[illegible]
80	Laeeque Ahmed Shakeel Ahmed	[illegible]
	Sayyed Altamash S. Irfan	[illegible]
	Shaikh Shakeeb	[illegible]
58	Irfan Hussain Khan	[illegible]
66	Mohd Danish Mohd Ejaz	[illegible]
02	Shaikh Sameer	[illegible]
03	Shaikh Raheem Rafique	[illegible]
53	Azhar Khan Zafar Khan	[illegible]
20	Abdul Samad	[illegible]
21	Arbaz Khan Javedkhan	[illegible]
67	Mohammadbin Hamadbin Sameda	Hameda
28	IMRAN RASHEED KHAN	[illegible]
10	Shaikh Sohel	[illegible]
76	sayyed Shadab	Shadab
	sayyed saif Ali	[illegible]

Guest Lecture on Career Guidance on Competitive Examinations MPSC ,UPSC ,Staff Selection ,Income Tax RBI

Dr. Sannke Amasiddha C
Head,Dept of Commerce ,
Vasantrao Naik Mahavidyalaya,Aurangabad
12/01/21

Lecture on "Career Opportunities in Professional Courses Such As CA,CWA,CS

C A Afroz Nazir Shaikh

18/01/21

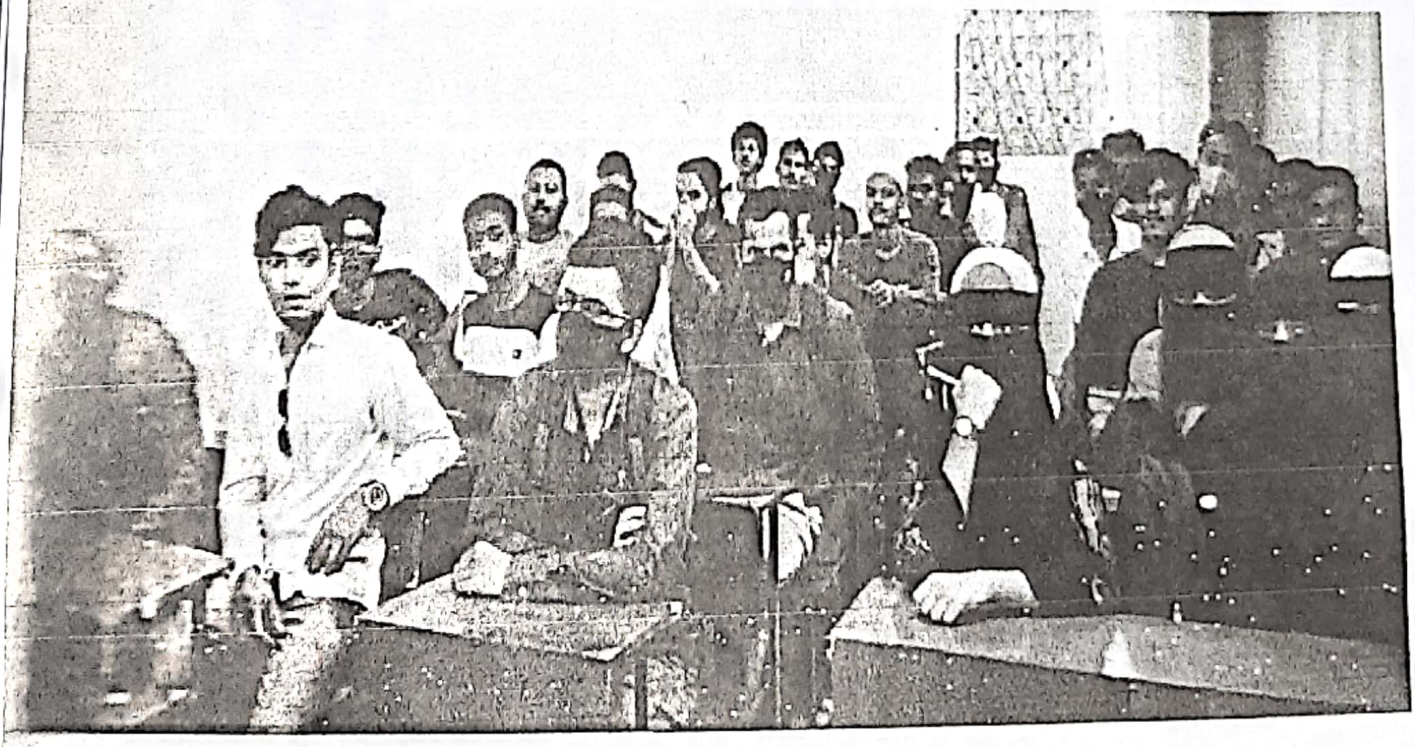

Sir Sayyed College Of Arts, Commerce & Science Aurangabad

Department of Commerce (Guest Lecture Attendance Sheet) 2020-2021

of Speaker : CA AFROZ NAZIR SK Subject /Topic: CAREER OPPORTUNITIES IN PROFESSIONAL COURSES

Class: - Bcom Time: - 10 AM Hall No: 20 Date: 18/1/21

Sr No	R.No	Name of Student	Sign
1	17	Shaikh Shakeeb	
2	29	Rafe Qurashi	
3	73	ARBAZ Shaikh	
4	55	Shaikh Salman	
5	72	Shaikh Sayeed Shakeel	
6	68	Abdallah bin Helabi	
7	15	MOHAMMED AZAIN SHARIF	
8	03	Shaikh Raheem Rafique	
9		SHAIKH REWAN SHAIKH SHAFEE	
10		Khaled bin Abed	
11	02	Shaikh Sameer	
12	25	Shaikh Shoeb	
13	66	Mohd. Danish Mohd Ejaz	
14		Mohiuddin Mohammad Zohib	
15	53	Azhar Khan Zafar	
16		Sayyed Altamash S. Irfan	
17	58	Irfan Hussain Khan	
18	57	Abdul Rehman Siddiqui	
19		TALEB BAWAZIR AMAR BAWAZIR	
20	80	Laeeque Ahmed Shakeel Ahmed	
21	46	Hingora Furkhan Hingora Idris	
22	66		
23	30	Amar Abdul Rahman	
24	10	Shaikh Sohel Shaikh Ahmead	
25	28	Imran Rasheed Khan	
26	27	Syed Sadin Ali	
27		Samedd Mohammadbin Hamad	

st Lecture on Social responsibility in Covid Scenario

Dr Sartaj Pathan
MD(Pathologist)

Director ,Sayadhri Imaging Pvt Ltd 01/02/2021

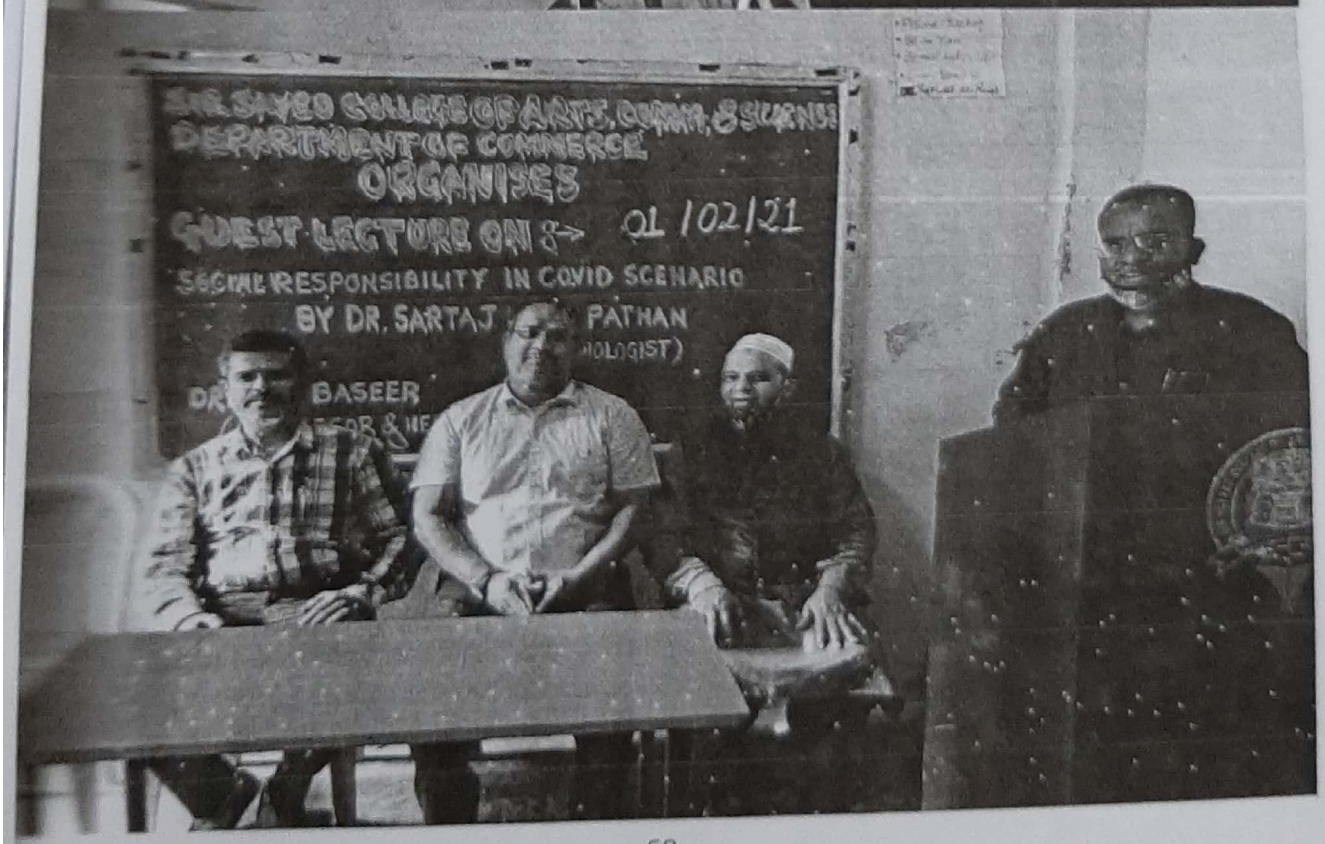

Sir Sayyed College Of Arts, Commerce & Science Aurangabad

Department of Commerce (Guest Lecture Attendance Sheet) 2020-2021

Name of Speaker : Dr Sartaj Pathan MD Radiology Subject /Topic: Social Responsibity in Covid Scenario

Class: - Blom Time: - 10 Noon Hall No: 20 Date: 1/2/21

Sr No	R.No	Name of Student	Sign
1	64	Mohd Amaan Chishti	[signature]
2	65	Khan Arfat	[signature]
3	58	Irfan Hussain Khan	[signature]
4	54	Mohd Shamim Mohd Mustaqeem	[signature]
5		Sayyed Altamash S. Irfan	[signature]
6	55	Shaikh Arbaz Shaikh Khwaja	[signature]
7	53	Azhar Khan Zafar Khan	[signature]
8	25	Shaikh Shoob	[signature]
9	56	SHAIKH ABRAR AHMED	[signature]
10	57	Abdul Rahman Siddiqui	[signature]
11	66	Mohd Danish Mohd Ejaz	[signature]
12	17	Shaikh Shakeeb	[signature]
13	50	Laeeque Ahmed Shakeel Ahmed	[signature]
14	46	Hingora Furkhan - Hingora Idris	[signature]
15	29	Rafe Qurashi	[signature]
16	73	ARBAZ Shaikh	[signature]
17	67	Mohammadhin Hamadhin Sameda	[signature]
18	72	Shaikh Sayeed Shakeel	[signature]
19	02	Shaikh Sameer	[signature]
20	62	Abdallah bin Hilali	[signature]
21	21	Arbaz Khan Javed Khan	[signature]
22	33	Shaikh Salman	[signature]
23	30	Amar Abdul Rahman	[signature]
24	10	Shaikh Sohel	[signature]
25	28	Imran Rasheed Khan	[signature]
26	03	Shaikh Raheem Rafique	[signature]
27	10	Shaikh Sohel	[signature]
28	15	MID AZAIN	[signature]

Guest Lecture on "Career opportunities in Financial Sector

L.C Kurpatwar
Head,Dept of Commerce
Sant Dnyaneshwar Mahavidyalaya Seogaon Aurangabad
04/02/2021

Sir Sayyed College Of Arts, Commerce & Science Aurangabad

Department of Commerce (Guest Lecture Attendance Sheet) 2020-2021

Name of Speaker : Dr L.C Kurpatwal Subject /Topic: Career Opportunities in Financial Sector

Class: B Com Time: 10.30 Hall No: 20 Date: 4/02/21

Sr No	R.No	Name of Student	Sign
1		Shaikh Shakeeb	
2	29	Rafe Qurashi	
3	73	ARBAZ Shaikh	
4	35	Shaikh Salman	
5	72	Shaikh Sayeed Shakeel	
6	58	Abdallah bin Hilali	
7	03	Shaikh Raheem Rafique	
8	15	MOHAMMED AZAIN SHARIF	
9		SHAIKH RIZWAN SHAIKH SHAFEE	
10		Khaled bin Abed	
11	02	Shaikh Sameer	
12	25	Shaikh Sheeb	
13	66	Mohd Danish mohd Ejaz	
14		Mohiuddin Mohammad Zoheb	
15	57	Abdul Rehman Siddiqui	
16	53	Azhar Khan Zafar Khan	
17		Sayyed Altamash S. Irfan	
18	58	Irfan Hussain Khan	
19	80	S Laeeque Ahmed Shakeel Ahmed	
20	46	Hingora Furkhan Hingora Idris	
21	73	ARBAZ Shaikh	
22	67	Mohammadbin Hamadbin	
23	20	Ab Samad Naeem Khan	
24	21	Arbaz khan Javed khan	
25	30	Amar Abdul Rahman	
26	28	Imran Rasheed Khan	
27	10	Shaikh Sohel	
28	27	Syed Sadiq Ali	

Lecture on "Career Opportunities in Commerce and Management"

Professor Dr Kailas Arjunrao Thombre
Dept. of Economics
Deogiri College ,Aurangabad
19/02/2021

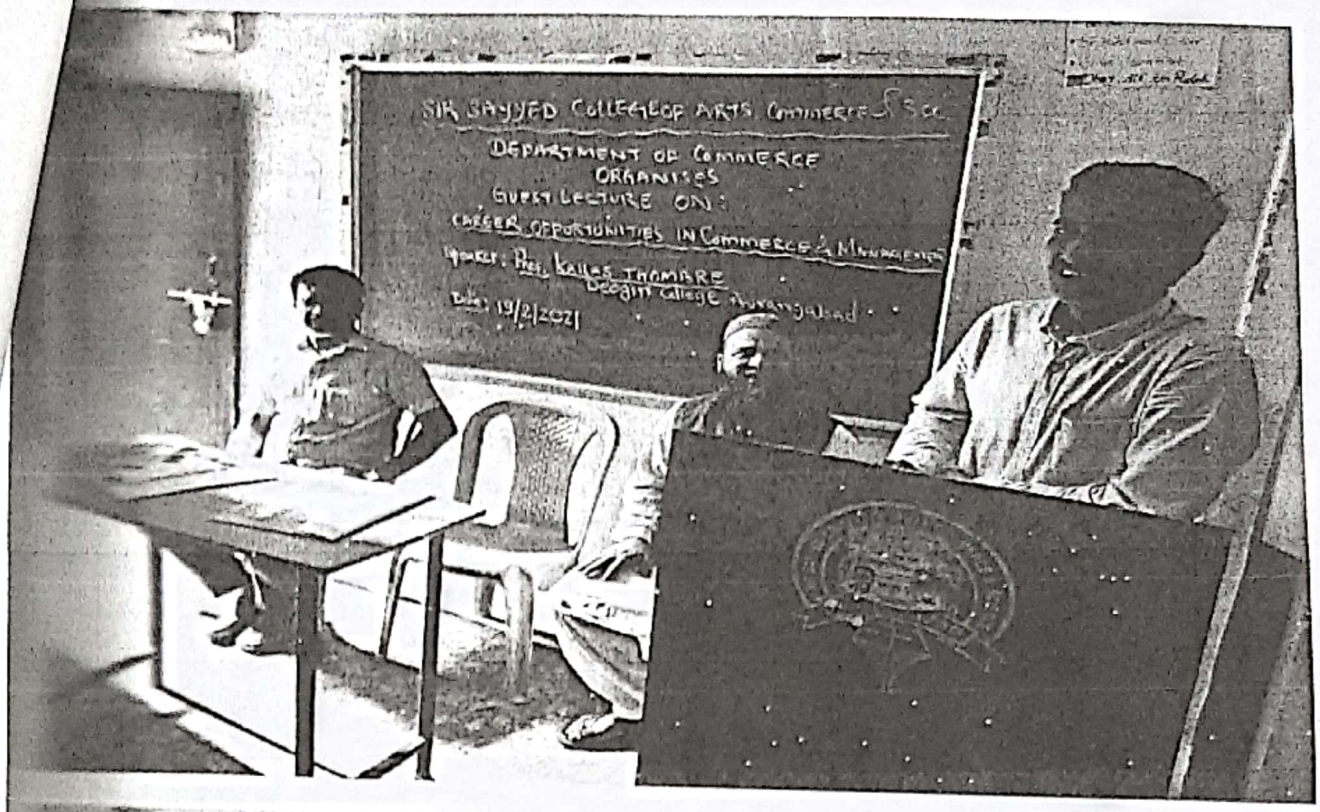

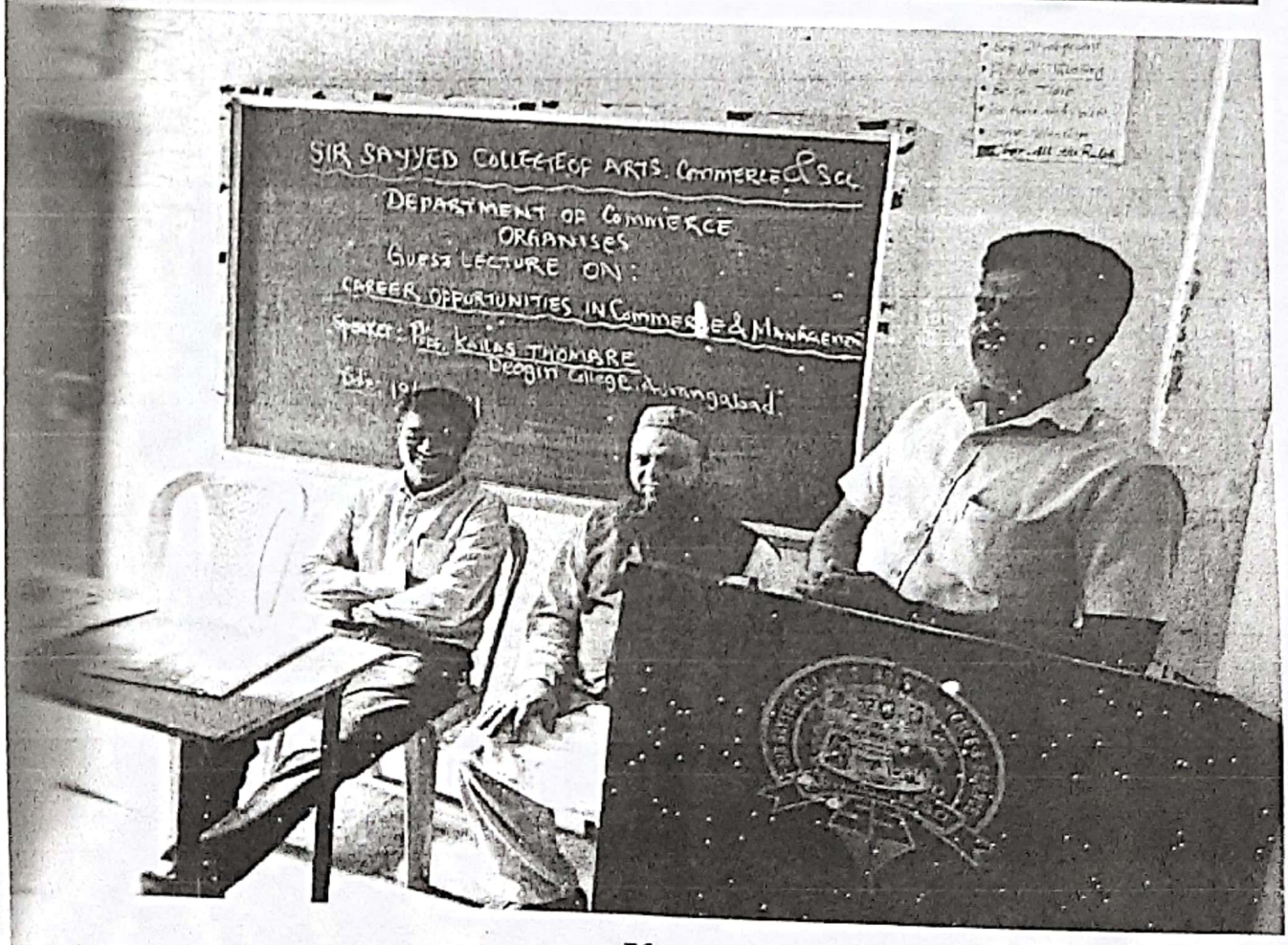

Sir Sayyed College Of Arts, Commerce & Science Aurangabad

Department of Commerce (Guest Lecture Attendance Sheet) 2020-2021

Name of Speaker: Prof. Kailas Thombre Subject /Topic: Career Opportunities in Commerce & Mangt
Prof. Deoghri College
Class: B.Com Time: 10.30am Hall No: 20 Date: 19/2/21

Sr No	R.No	Name of Student	Sign
1	[illegible]	[illegible]	[illegible]
2	[illegible]	Shaikh [illegible]	[illegible]
3	54	Mohd Shamim Mohd Mustaqeem	Shamim
4	04	Mohd Amaan Chishti	Amaan
5	55	Shaikh Arbaz Shaikh Khwaja	Arbaz
6	53	Ajhar Khan Zafar Khan	[illegible]
7	25	Shaikh Shoab	[illegible]
8	11	Syed Afaq Mohd Shafi	[illegible]
9	86	SHAIKH ASGAR AHMED	[illegible]
10		Moiuddin Mohammad Xoheb	[illegible]
11	57	Abdul Rehman Siddiqui	[illegible]
12	66	Mohd. Danish Mohd Ejaz	[illegible]
13	03	Shaikh Raheem Rafique	Rahim
14	62	Abdullah bin Hilaki	[illegible]
15	21	Arbaz Khan Javed Khan	[illegible]
16	72	Shaikh Sayeed Shakeel	[illegible]
17	02	Shaikh Sameer	[illegible]
18	67	Mohammadhin Mamadhin Samad	Samad
19	20	Abdul Samad	[illegible]
20	73	ARBAZ Shaikh	[illegible]
21	66	Mohd Danish Mohd Ejaz	[illegible]
22	30	Amar Abdul Rahman	[illegible]
23	28	Imran Rasheed Khan	[illegible]
24	10	Shaikh Sohel Shaikh Ahmed	[illegible]
25	29	Syed Saqlin Ali	[illegible]
26		Shaikh. Afsar. Akhtar	[illegible]
27	15	AZAIN	[illegible]
28	61	Shaikh Rehan Sattar	[illegible]

Sir Sayyed College Of Arts, Commerce & Science Aurangabad

Department of Commerce (Guest Lecture Attendance Sheet) 2020-2021

Name of Speaker : Dr L. D. Puri Subject /Topic: Office Automation & Digital Technology

Class: - B Com Time: - 10:00 Hall No: 20 Date: 02/03/21

Sr No	R.No	Name of Student	Sign
1	54	Mohd Shamim Mohd Mustaqeem	Shamim
2	55	Shaikh Arbaz Shaikh Khwaja	Arbaz
3	05	Khan Arfat	[illegible]
4	11	Mohd SAJEB Mohd Shafi	Sajeb
5	53	Azhar Khan Zafar Khan	[illegible]
6	[illegible]	Shaikh Salman	[illegible]
7	15	M. D. AZAIN	[illegible]
8	57	Abdul Rehman Siddiqui	[illegible]
9		Mohiuddin Mohammad Zoheb	[illegible]
10	04	Mohd Amaan Chishti	[illegible]
11	25	Shaikh Sheeb	[illegible]
12	0	TALEB BAWAZIR AMAR BAWAZIR	[illegible]
13	36	SHAIKH ABRAR AHMED	[illegible]
14	66	Mohd Danish Mohd Ejaz	[illegible]
15	03	Shaikh Raheem Rafique	Rahim
16	20	Abdul Samad	[illegible]
17	21	Arbaz Khan Javed Khan	[illegible]
18	67	Mohammadbin Hamadbin Saneda	Saneda
19	62	Abdallah bin Hilabi	Abdallah
20	72	Shaikh Sayeed Shakeel	[illegible]
21	02	Shaikh Sameer	[illegible]
22	[illegible]	Khan Adil Jalil Khan	[illegible]
23	73	ARBAZ Shaikh	[illegible]
24	10	Shaikh Sohel Shaikh Ahemad	[illegible]
25	28	Imran Rasheed Khan	[illegible]
26	27	Saqlain Ali	[illegible]
27	67	Shaikh Rehan Sattar	[illegible]
28		Pathan Aslam Mahsood	Pathan

Guest Lecture on "Office Automation and Digital Technology "

Dr Lakshkaushik Dattatraya Puri
Vinayakrao Patil Mahavidyalaya Vaijapur ,Aurangabad
02/03/2021

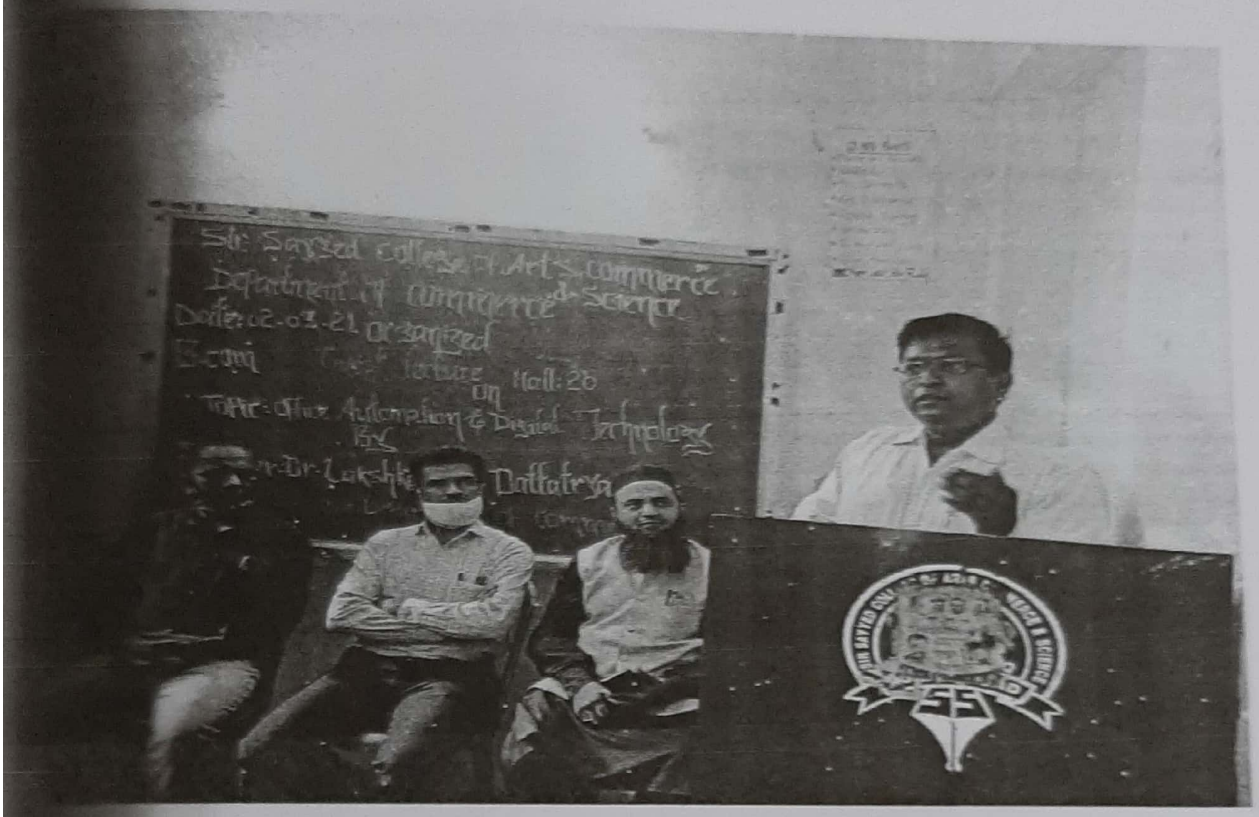

Guest Lecture on " Career Opportunities In Insurance & Banking "

Prof Yogesh B Khandre
Head ,Dept of Management Science ,MIT College ,Beed Bye pass Aurangabad

12/03/2021

Sir Sayyed College Of Arts, Commerce & Science Aurangabad

Department of Commerce (Guest Lecture Attendance Sheet) 2020-2021

Name of Speaker : Prof Yogesh Khandar Subject /Topic: Career Opportunities in Insurance & Banking

Class: - Bcom Time: - 11-30 Hall No: 21 Date: 02/3/21

Sr No	R.No	Name of Student	Sign
1		TALEB BAWAZIR AMAR BAWAZIR	[signature]
2	02	Shaikh Sameer	[signature]
3	27	Syed Sarfin Ali	[signature]
4		Mohammadbin Hamadbin Saneda	[signature]
5	53	Azhar Khan Zafar Khan	[signature]
6	54	Mohd. Shamim Mohd. Mustaqeem	[signature]
7	55	Shaikh Arbaz Shaikh Khwaja	[signature]
8		Sayyed Altamash S. Irfan	[signature]
9	05	Kuan Arfat	[signature]
10	58	Irfan Hussain Khan	[signature]
11	03	Shaikh Raheem Rafique	[signature]
12	57	Abdul Rehman Siddiqui	[signature]
13	6	Shaikh Salman	[signature]
14	15	M D. AZAIN	[signature]
15	66	Mohd Danish Mohd Ejaz	[signature]
16	04	Mohd Amaan Chishti	[signature]
17	25	Shaikh Shoeb	[signature]
18	11	Mohd SAJED Mohd Shafi	[signature]
19	36	SHAIKH ABRAR AHMED	[signature]
20		Moiuddin Mohammad Sahib	[signature]
21	17	Shaikh Shakeeb	[signature]
22	80	Laeeque Ahmed Shakeel Ahmed	[signature]
23	29	Rafe Qureshi	[signature]
24	46	Hingora Furkhan Hingora Idris	[signature]
25	73	ARBAZ Shuhu	[signature]
26	62	Abdullah Kim Hilaki	[signature]
27	72	Shaikh Sayeed Shakeel	[signature]
28	30	Amar Abdul Rhaman	[signature]